The 1963 Vineyarder

1963 VINEYARDER

VOLUME IV

PUBLISHED BY

THE SENIOR CLASS

MARTHA'S VINEYARD REGIONAL HIGH SCHOOL

MARTHA'S VINEYARD, MASSACHUSETTS

FOREWORD

June of 1963. The first students to have attended four years of classes at the Martha's Vineyard Regional High School must now depart. Gone will be the walks through the familiar corridors and gone will be the daily renewal of close friendships with students and teachers here.

As we continue on our separate pathways to the future and participate in new activities elsewhere, it will be our privilege to recall the days spent here as Vineyarders of the Regional. It is my hope that the pictures and words in the 1963 VINEYARDER will be to all classmates and friends the spark capable of igniting, into a bright and exciting flame, the fond memories of experiences and friendships here.

TABLE OF CONTENTS

Foreword 2
Dedication 4
Administration and Faculty 5
Seniors 17
Underclassmen 49
Academic Life 59
Sports 67
Activities 77
Yearbook Staff 86
Patrons 88

DEDICATION

BECAUSE in the year of 1959
he and we entered together
this new building which
we alone now leave:

BECAUSE together we started
this new Martha's Vineyard
Regional High School on its way
with hope of establishing a
standard for others to follow:

BECAUSE he has been our Principal
and we are now the first
four-year class, the first
full product of our School:

BECAUSE he has led us through
our trials and tribulations :

BECAUSE the School as we remember it
will be the School as he and we
have made it together:

BECAUSE we believe our School
will go on to greater things
in future as traditions grow:

BECAUSE he and we will always have
together the distinction that
together we were first,
together the beginning of it all:

FOR THESE REASONS we,
the Class of 1963,
respectfully dedicate this,
our VINEYARDER,
to Mr. Charles A. Davis.

Mr. Charles A. Davis

ADMINISTRATION AND FACULTY

SCHOOL COMMITTEE

Left to right: Mrs. Donald Mills, Edgartown; Mr. Everett Dolby, Tisbury; Mr. Arnold Fischer, West Tisbury; Mr. William Honey, Secretary-Treasurer, Tisbury; Dr. Russell S. Hoxsie, Chairman, Tisbury; Dr. David Rappaport, Oak Bluffs; Dr. LeRoy A. Erickson, Edgartown; Mr. Alfred Metell, Oak Bluffs; and Mrs. Louis Larsen, Chilmark. Not present when the photograph was taken is Mrs. Gordon Perry, Gay Head.

The School Committee of the Martha's Vineyard Regional High School extends its most cordial and sincere best wishes to the Graduating Class of 1963. You, who have had four full years of our Regional High curriculum, go forth as examples of your community's interest and devotion to its young people. We hope that what you have gained during your four years here will stand you in good stead wherever you may go.

SUPERINTENDENT'S MESSAGE

In every educational institution throughout the nation the need for a sound evaluation of new cultures, new countries, new scientific theories and even new sciences is coupled with the need for educating more and more qualified people. In our school the response to this challenge has produced a significant theme for this the fourth year of the Martha's Vineyard Regional High School. The theme: evaluation.

More is expected of the high school graduate today, so you must go into the world with more to offer. You must develop your abilities, interests and achievements to high levels. In evaluating your scholastic records, I know that you are well equipped to face the challenges of life. I hope that your successes of the future will be seen as the answer to the cry for more. Not more numbers but more quality.

I hold as a cherished privilege the opportunity which I have shared with the faculty in molding the academic framework within which we have worked. I value the contributions of the students in the development of our educational foundations. I hope that we have established a school which will have a long and distinguished history.

I congratulate you and wish you success in your future endeavors. May you always be as proud of your school as your school is proud of you.

CHARLES E. DOWNS

PRINCIPAL'S MESSAGE

CHARLES A. DAVIS

Sputnik I, the prime mover of the Sixties, the Tin-Lizzy of our space age, has, figuratively speaking, jettisoned the missiles of educational apathy into a deserving orbit; far out of the way of man's eager curiosity.

In the past the educational lag between theory and practice was no less than twenty years; but in the wake of our orbiting astronauts there has been a most welcomed renaissance in educational pedagogy and endeavor, which has closed the gap considerably and has recharged the atmosphere of our nation's classrooms.

The most significant change is in the attitude of the student. Although there are still those who would have you believe that the Three R's stand for Rah! Rah! Rah! we take hope in the greater majority who have come to realize that education is the prosperity of youth and that our educated youth are our nation's posterity. Herbert Hoover, at a reception given him by the State of Iowa on his 80th birthday concurred when he said:

> "that a nation is strong or weak, it thrives or perishes upon what it believes to be true. If our youth is rightly instructed in the faith of our fathers, in the traditions of our country, in the dignity of each individual man, then our power will be stronger than any weapon man can devise."

As we evaluate your past four years of school I am confident that your school has met that challenge. I am happy and proud to have shared those years with you, and be assured that I will follow with interest your future endeavors and take a personal pride in your inevitable success.

Good luck and Godspeed.

GUIDANCE COUNSELOR'S MESSAGE

". . . a school should be evaluated in terms of what it is striving to accomplish and in terms of the extent to which it is meeting the needs of its students . . ."

This quote, taken from the Manual of the Evaluative Criteria published by the National Study of Secondary Schools, is truly apropos when speaking about schools. However, it takes on more significance when the reference is made to each graduate of 1963. For after all, our school will be evaluated in terms of how successful our students and graduates are able to develop a proper evaluation of themselves. Their ability to determine reasonable goals and the means of achieving those goals will ultimately be their success or failure as well as the 'school's success or failure.

From birth you started to make judgements and evaluations about yourselves and your surroundings. This process has intensified through the years until you reached, you thought, the apex of this search in your senior year. However, with graduation this search will become the predominant motivation in determining your thoughts and actions.

You are leaving the Martha's Vineyard Regional High School where more people have been interested in you and your future than possibly there ever will be again. It is my hope that you have progressed in this search and have taken advantage of the opportunities here in high school. It is also my wish that you all attain that mark of a successful person in the ability to make a just evaluation of yourselves and your fellow man.

Good luck and Godspeed . . .

JOHN J. AHERN

COMMERCIAL

MRS. GEORGE COSTA

"Flattery will get you nowhere."

MISS BARBARA LASSEN

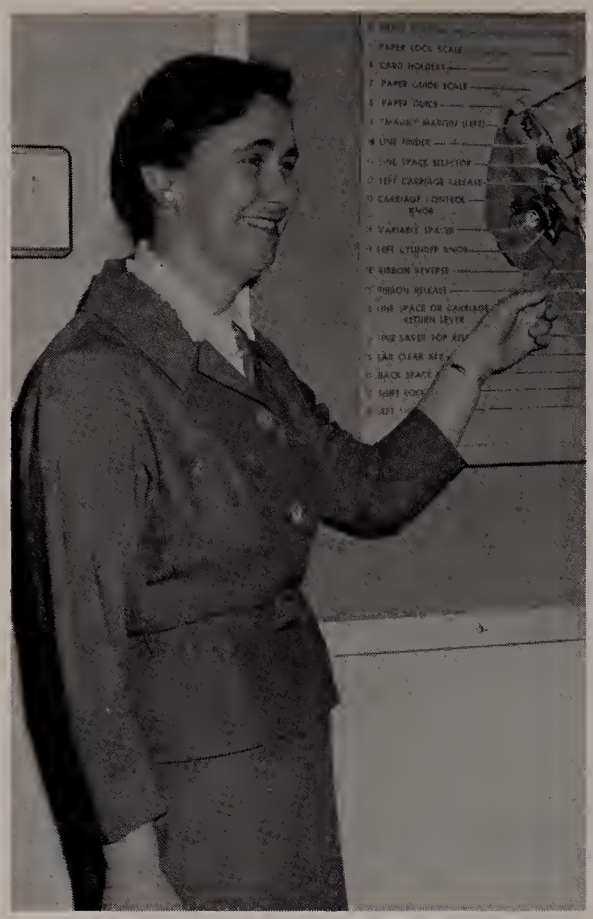

". . . And I thought you were a friend of mine!"

MR. STACY H. THOMPSON

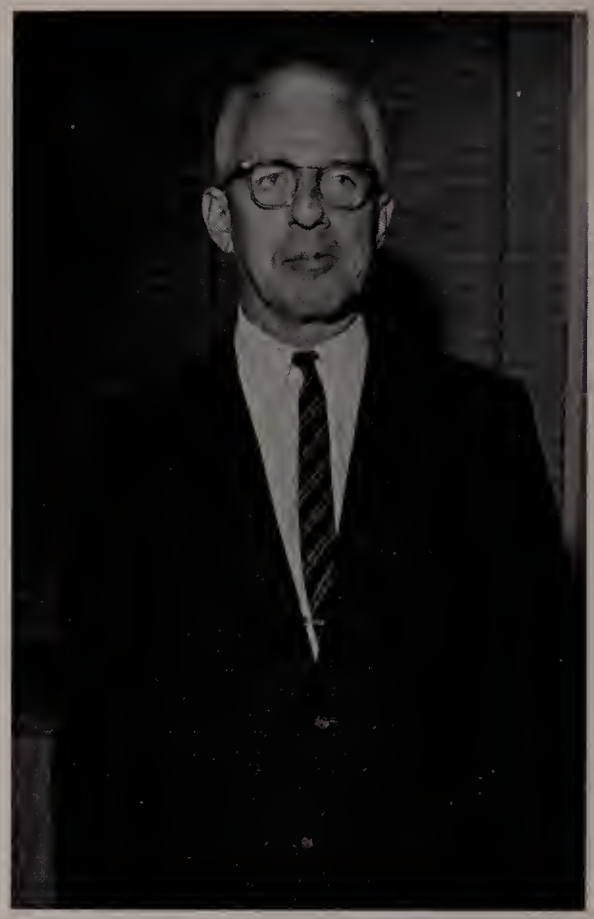

"All right! Now, does everyone know where we are?"

MR. ROBERT T. HYDE

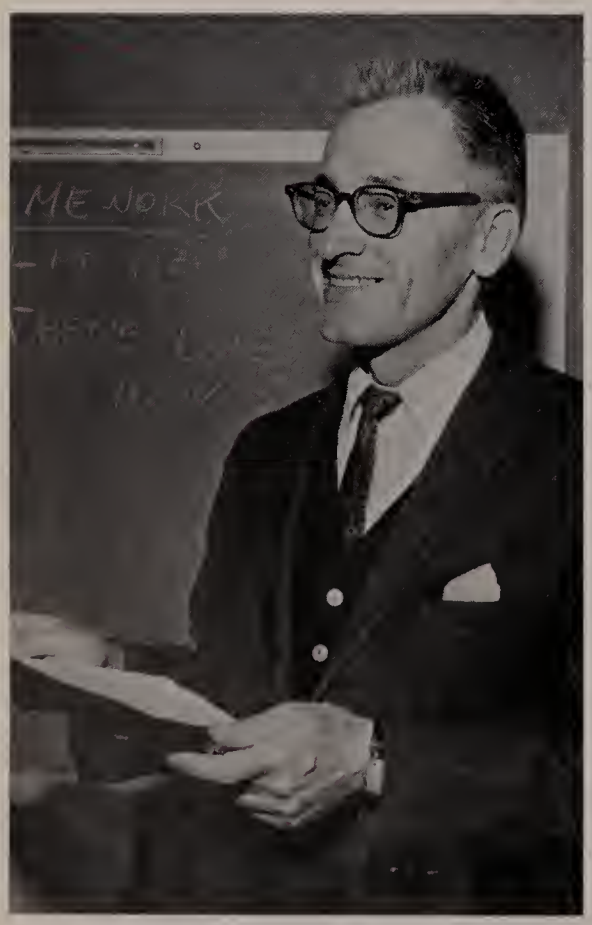

"Will those who aren't here please raise their hands?"

MR. GEORGE ROBERTSON

"What flavor is it?"

MR. JOSEPH B. ROBICHAU

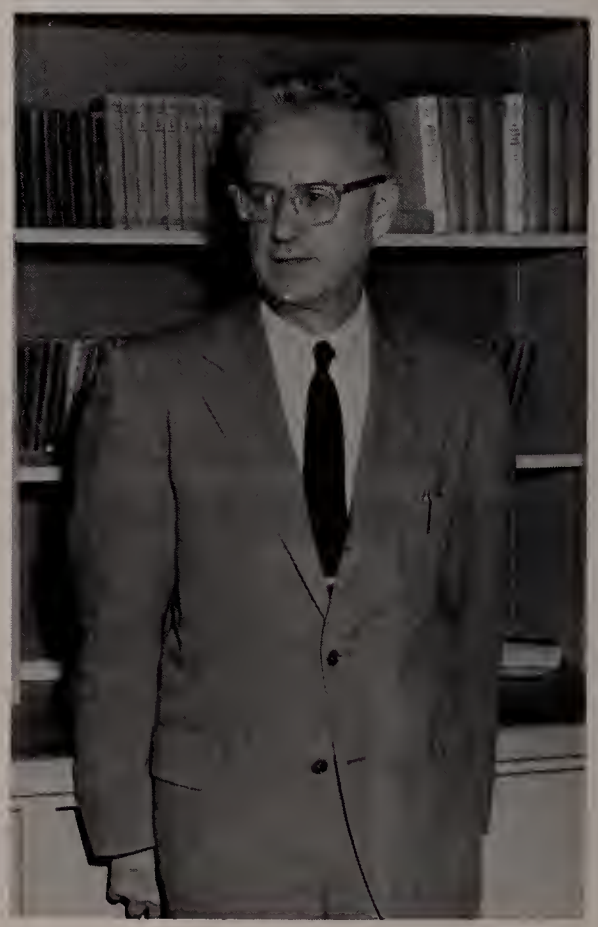

"Don't use one sentence paragraphs!"

ENGLISH

SOCIAL STUDIES

MR. ELLIOTT KNIGHT

". . . happens every day and should take 30 seconds, not 3 minutes."

MR. RALPH SNOW

"Do you mind?"

MR. BRUCE LITTLEFIELD

"So that makes it right?"

MR. A. DOUGLAS STEWART

"I can see we're getting a lot of physics done, but since you mentioned it . . ."

MR. SAMUEL J. DEFEO

"I don't want anyone to think I'm weakening!"

MR. RICHARD H. KHERLOPIAN

"You're not leaving this room until everyone is quiet."

SCIENCE

PHYSICAL EDUCATION

MR. FRANCIS PACHICO

"That's pretty good—for a girl."

MISS HAZEL SKARP

"Of course we're going outside today."

ARTS and CRAFTS

MR. EUGENE BAER

"What color of blue?"

LANGUAGE

MR. VINCENT DONNDELINGER

"Per hoc ad astra."

MR. MILTON WEISSBERG

"Let's not get in a rut."

MATHEMATICS

MR. JOHN MAYHEW

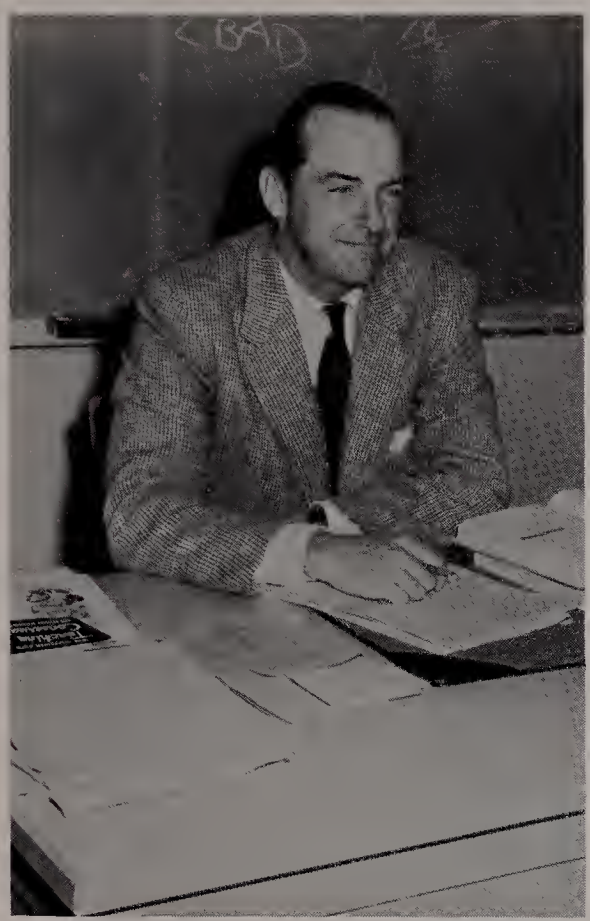

"There will be a test on Wednesday; anyway."

MR. DANIEL G. McCARTHY

"There are two kinds of people in the world; the Irish and those who wish they were Irish."

MR. EVERETT ROBIE

'Let the clutch out S-L-O-W-L-Y!!"

VOCATIONAL

MRS. PHILLIP D. DREW, JR.

"Do it over again!"

MR. SAMUEL N. CATALANO

"Boys!!"

MUSIC

MRS. WILLIAM E. GEYER

"Let's start again from the top of the page."

MR. THOMAS P. MILLS

"Let's all play the same notes, violins."

MRS. CYRUS S. NORTON
School Librarian

"We are here for studying, not for socializing."

SPECIAL SUPERVISORS

MISS PARTICIA BROWN, R.N.
School Nurse

"What did you have for breakfast?"

MRS. RICHARD I. COLTER
Administrative Assistant

"Next time I will have to give you a detention."

FACULTY CANDIDS

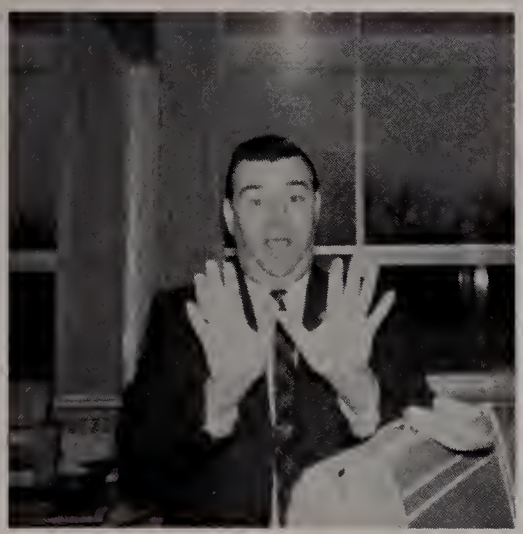

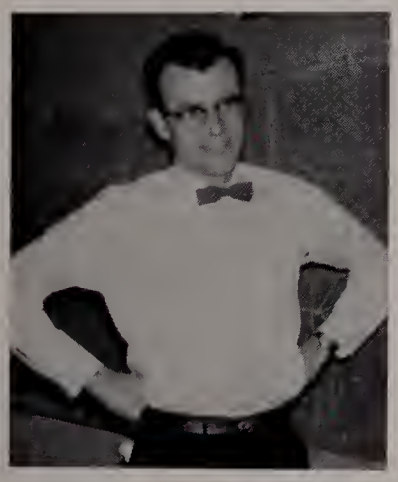
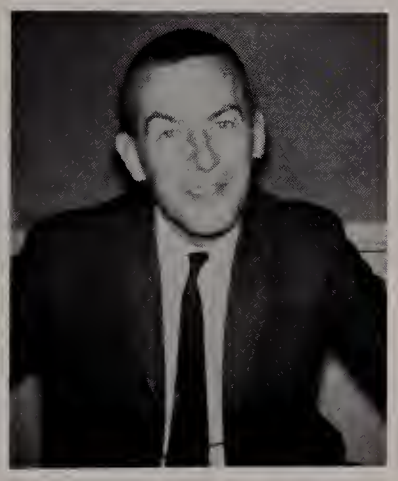

MAINTENANCE STAFFS

CAFETERIA PERSONNEL

(L. to r.) Mrs. E. Magnuson; Mrs. D. Christopher, Cook-Manager; Mrs. M. Packish.

CUSTODIANS

(L. to r.) Mr. G. Hodgdon; Mr. R. Silvia; C. Ward.

BUS DRIVERS

(L. to r.) J. Stiles; W. Phaneuf; C. Maida; R. Maciel; H. Leonard; D. BenDavid; E. Maciel; F. Campos; V. Bergeron.

SENIORS

ROBERT E. AMARAL
"Amos"

Judy . . . Edgartown . . . wild over cars . . . fun-loving . . . "There should be one day a week—Saturday" . . . a bomb . . .

Band 1; Cross Country 1, 2, 4; Football 3; Track 4.

"A gentleman makes no noise."

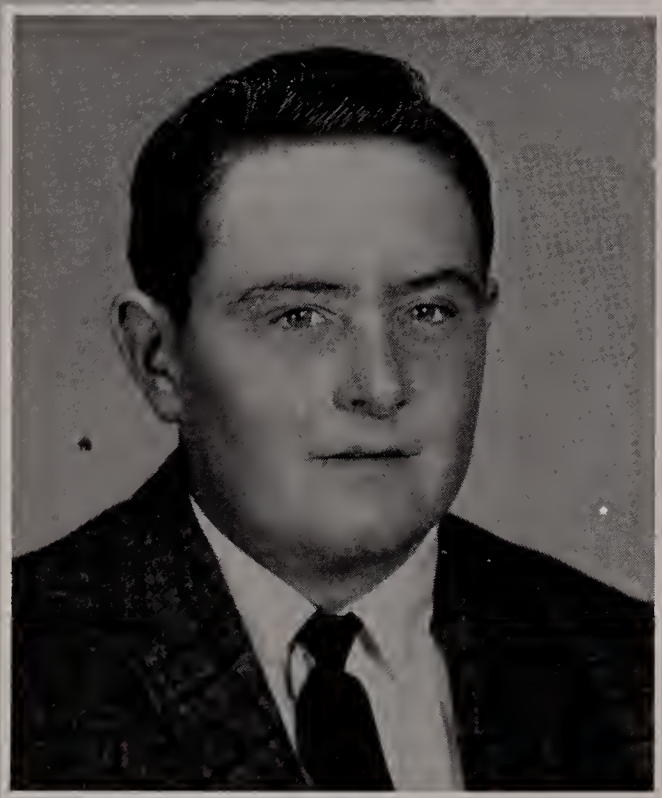

RICHARD W. AMERMAN
"Buzzy"

"Wormy" . . . "Governor" . . . Coach's pet . . . jokes . . . "Aw, Mr. DeFeo" . . . "I've got enough trouble without homework" . . . Biology dissecting labs . . .

Biology Club 1; Track Manager 1, 2; Football Manager 2, 3; Audio-Visual Aids Club 2, 3, 4; Football 4.

"Men of few words are the best men."

PRESTON W. AVERILL
"Pret"

Sibley's . . . Audrey . . . "Wanta bet?" . . . hates chickens . . . a winning laugh . .. late for curfews . . . Dave's house . . . not a very fast getaway car . . . slide rules . . .

Biology Club 1, 2; Track 2; Boys' State 3; Prom Decoration Committee; Citizenship-Scholarship Award 3.

"My country is the world, my countrymen are mankind."

GORDON W. BASSETT
"Tod"

Old Sculpin Gallery . . . summers . . . 15 yard penalties . . . dead parties . . . hurricanes . . . no worries . . . "I hate to be broke!" . . . Jeep jaunts . . . a terror when riled . . . easy going . . .

Chess Club I; Basketball 1, 3, 4; Biology Club 2; Track 2, 3, 4; Cross Country 2; Citizenship-Scholarship Award 1, 2, 3; Football 3, 4.

"The strength of twenty men."

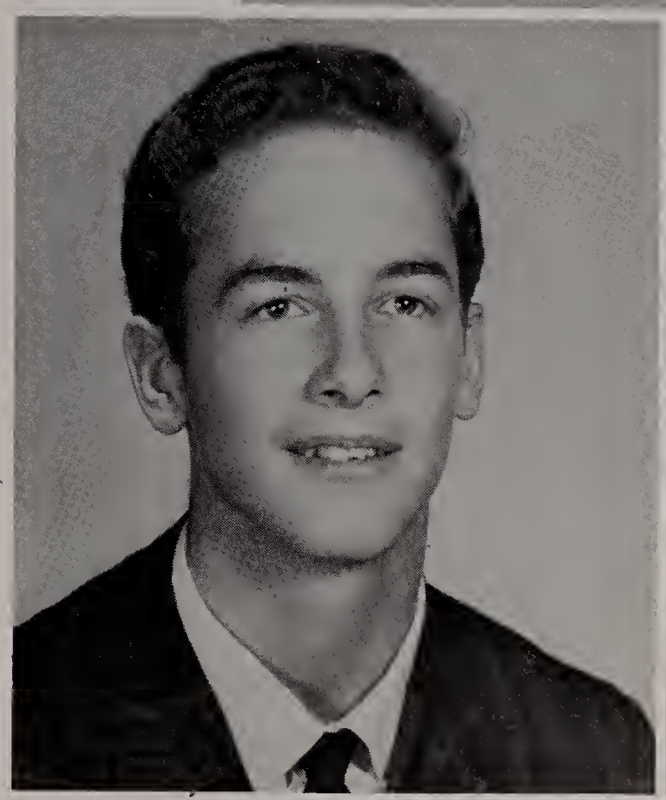

NEALE C. BASSETT
"Neale"

County Road . . . sports . . . vacations . . . lunch periods . . . red jeep . . . homework?? . . . weekends when his parents leave . . . "Frank the Stein" . . .

Chess Club 1, 2; Track 2, 3; Citizenship-Scholarship Award 2, 3.

"An athlete was always a man who was not strong enough for work."

NORMA JUDITH BELAIN
"Judy"

Lake Street . . . 1210J . . . Ray . . . neat dancer . . . sewing . . . get-up-and-go-girl . . . pert . . . calm . . . sophisticated . . . beautiful hair . . .

Dramatics Club 1; Needlecraft Club 2, 4; Prom Committee 3; Junior Varsity Basketball 3; Varsity 4.

"Beauty and wisdom are rarely joined."

Sponsored By

CRONIG BROS., INC. RENEAR'S FORD SALES, INC.

Vineyard Haven

MERRILY L. BENZ
"Mez"

Butch's . . . boys . . . guitars and jazz . . . parties . . . hot Oldsmobile . . . scooters . . . those junior girls . . . Mr. Rusbosin's "Femme fatale" . . . "studying, ugh!" . . . the center of attention . . . "Oh, Mom!" . . .

Orchestra 1, 2, 3, 4; Dramatics Club 1; Band 1, 2; String Ensemble 2; Jazz Group 3; Prom Court 3; Prom Decoration and Clean-up Committees 3; Dance Band 3, 4; Vineyarder Staff (Literary) 4; Basketball Cheerleader 4.

"A tempest in a teacup."

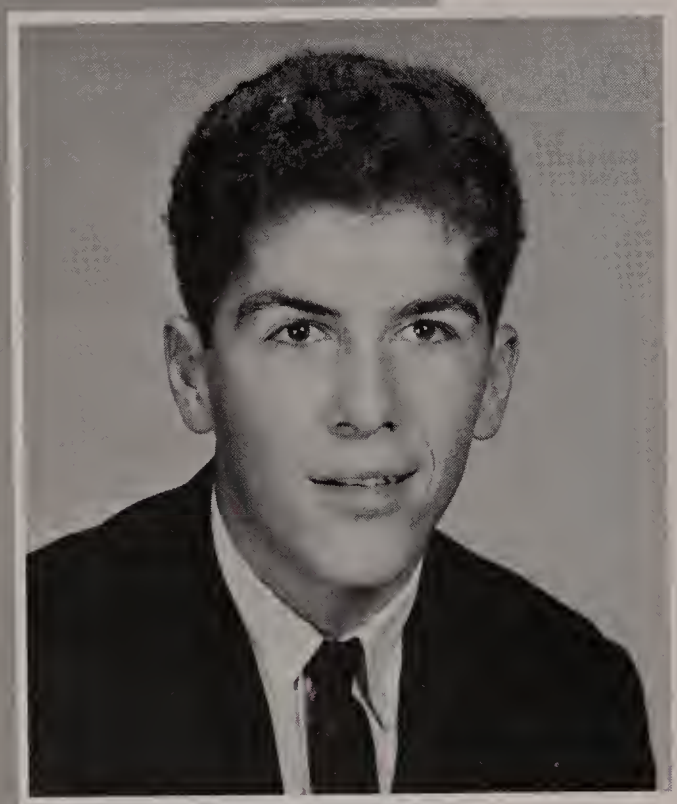

FRANK PERRY CANHA
"Frank"

"Leave me alone!" . . . art and off-beat music . . . parties and fun . . . First National . . . "I *have* to talk with you!" . . . "Was I really hypnotized?" . . . "Egad!" . . . eats like the proverbial horse . . . "I have 76 neckties" . . . "Remember?" . . . straws . . .

Chess Club 1, 2, 3, 4; Basketball 3, 4; Citizenship-Scholarship Award 3.

"It's the same the whole world over."

LYDIA CASE
"Lydia"

Richie . . .'58 Chevy . . . typing . . . charge accounts . . . September 28, 1963 . . . cheerleading . . . winning ways . . . effervescent . . .

Chorus 1; Secretary 1, 2, 3, 4; Basketball Cheerleader 2, 3; Football Cheerleader 3; Prom Committee 3; Prom Court 3; Vineyarder Staff (Typing and Subscriptions) 4; Citizenship-Scholarship Award 3.

"There's nothing half so sweet in life as love's young dream."

RUTH ELAINE CHATTERTON
"Ruthie"

Bentley . . . letters . . . Boston . . . Connors Market . . . lunch line . . . New Hampshire . . . North Easton socials . . . bee stings . . . too much hair set . . . studious . . . "Bill's coming down!" . . . heated P.O.D. discussions . . . seamstress . . .

Chorus 1; Citizenship-Scholarship Award 1, 2, 3; Class Historian 2, 3; National Honor Society 2, 3, President 4; Orchestra 3, 4; Prom Decoration Committee 3; Vineyarder Assistant Editor 3, Editor-in-Chief 4; German Club 4; D.A.R. Good Citizen 4.

"Her thoughts are as still as the waters under a ruined mill."

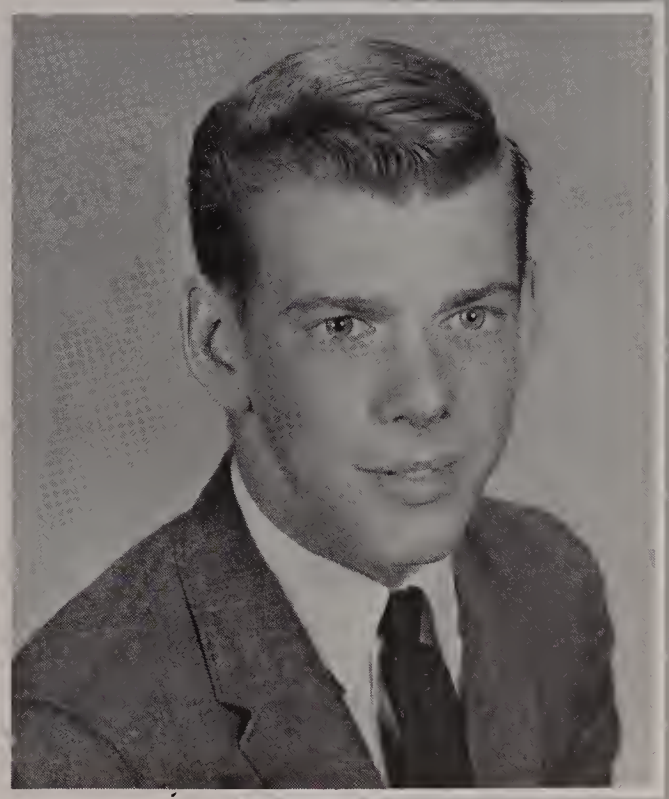

EDWARD L. CIANCIO
"Ed"

"Where are the girls?" . . . pool . . . cars . . . hunting . . . football . . . Karen . . . "Why do we have to start school at 8:30 *A.M.?*" . . . "Awright, you guys" . . . "Cut it out, Ern!" . . . "Alvin" . . .

Rod and Gun Club 2; Football 2, 3, 4; Citizenship-Scholarship Award 2; Prom Decoration Committee 3; Vineyarder Staff (Layout) 4.

"No legacy is so rich as honesty."

ERNEST F. CIANCIO
"Ernie"

"Door Prize" . . . trips . . . beach parties . . . dislikes homework, cafeteria lunches, and supervision —in that order . . . all-round good guy . . . well liked . . . continual laugh . . . "Ol' Ern" . . . Halloween stunts . . . "Little Harry" . . .

Rod and Gun Club 2; Citizenship-Scholarship Award 2.

"He that is of a merry heart maketh a cheerful countenance."

JOHN TERRELL CLEMENTS JR.
"John"

Able Prom Chairman . . . "I disagree with you, girls" .. . plays a real hot tuba . . . "How do you like my statue?" . . . an organizer . . . determined 4-H-er . . . "Lonesome Traveler" . . . "Don't be absurd!" . . . "Who needs women?" . . . future Picasso . . . a real individual . . . a huge pile of books . . .

Dramatics Club 1; Literary Club 1; Glee Club 1, 2; Press Club 2; Citizenship-Scholarship Award 2; Orchestra 2, 3, 4; Band 2, 3, 4; Prom Chairman 3; Barber Shoppers 3, 4; Vineyarder Staff (Art and Literary) 4.

"Men are never so good or so bad as their opinions."

JUDITH E. CONRAD
"Judie"

"Bud" . . . '55 turquoise and white Chevie . . . "Green Hornet" . . . rocket fuels . . . "You nut!" . . . crazy people like me . . . lunch time, whee! . . . "Good time Gertie" . . . Oak Bluffs . . .

Cheerleader 1, 2, 3; Yearbook Committee 1, 2, 3; King-Pin Bowling League 1, 2, 3; Rod and Gun Club 1, 2, 3; Journalism Club 3.

"A stubborn and rebellious generation."

BRENDA LEE CUMMENS
"Bren"

West Bridgewater . . . toasted marshmallows . . . ketchup . . . "Ebb Tide" . . . "Instant Russian" . . . Tabor-two . . . V.H. 338 . . . ice cubes . . . squabbles with Mez . . . "Now listen to this" . . . "I'm all though with boys!" . . .

Dramatics Club 2; Secretary 2; Spanish Club 2; Basketball 1, 2, 3, 4; Citizenship-Scholarship Award 2, 3; Prom Decoration and Clean-up Committees 3; President 3, 4; Vineyarder Staff (Literary) 4.

"I'll not budge an inch."

Sponsored By

DUKES COUNTY SAVINGS BANK
EDGARTOWN POLICE BENEVOLENT ASSOC.

Edgartown

DEBORAH M. DE BETTENCOURT
"Debbie"

Parties . . . Dover Drag Strip . . . spying on Barney . . . gym classes . . . "Let's shampoo Frosty and dye him blue!" . . . '62 blue Impala convertible . . . off-Island boys . . .

Biology Club 1, 2; Prom Committee 3; Chorus 4; Vineyarder Staff (Literary) 4.

"To a young heart everything is fun."

KENNETH JOHN DE BETTENCOURT
"Kenny"

Girls . . . motor scooters . . . Room 13 . . . cars . . . hunting . . . farm boy . . . "Aw, come on!" . . . "Get out of my life!"

Chess Club 1, 2, 3; Basketball 1; Citizenship-Scholarship Award 1, 2, 3; Class Treasurer 2; Prom King 3; Prom Committee 3; Vineyarder Staff (Art, Layout, and Advertising) 4.

"The courageous captain of compliments."

NELSON ROY DE BETTENCOURT
"Roy"

Edgartown . . . "Our Hero" . . . calm . . . sports . . . parties . . . school rules . . . "Why do seagulls *fly* to the dump?" . . . a real athlete . . . "I didn't know the Prom ceiling was so low, honest!" . . . some people . . .

Chess Club 1; Basketball 1, 2, 3, 4; Track 1, 2, 3, 4; Citizenship-Scholarship Award 3; Prom Decoration Committee 3; Kenneth Paul Silva 3; Football 2, 3, Captain 4.

"Life is but a game of football."

PRISCILLA S. DONNELLY
"Priscilla"

Boston . . . Wentworth . . . weekends . . . likes to look at Albums . . . nights at O'Neil's . . . coke . . . a certain Mercury . . . bright eyes . . . sharp dresser . . . "Sherwood Forest" . . .

Student Council 1; Student Speakers Club 1; Chorus 1, 2; National Honor Society 2, 3, 4; Citizenship-Scholarship Award 2, 3; Prom Court 3; Girls' State Alternate 3; Basketball 3, 4; Prom Committee 3; Vineyarder Staff (Typing and Subscriptions) 4.

"The way to gain a friend is to be one."

RAYMOND FAUTEAUX
"Ray"

A good smooth road . . . Edgartown . . . quiet . . . "Don't get excited" . . . there's a turbulence underneath that calm exterior . . . that smile . . . sports . . .

Basketball 1, 2; Track 1, 2, 3, 4; Cross Country 1, 2, 3, 4.

"Saying little, doing much, smiling always."

JEAN M. FERREIRA
"Jean"

"Duck" hunting . . . hypnotizing Franswisco . . . V.H. 338 . . . constant giggle . . . great gift of gab . . . . weekends . . . "Where there's life" . . . "Work, who needs it?" . . . "B'wana" . . .

Biology Club 1, 2; Prom Decoration and Clean-up Committees 3; Vineyarder Staff (Art and Literary) 4.

"As merry as the day is long."

Sponsored By

CHAPPY FERRY STINCHFIELD, INC.
LAURENCE A. MERCIER, PROPRIETOR

Edgartown

BARBARA ANN FURTADO
"Barbara"

"Barbsie" . . . Navy . . . M.S. . . . sweaters . . . dancing . . . homework . . . letters . . . Hawaii . . . food . . . shoes . . . English . . . a crazy laugh . . . she's wound up with a big key . . . "Mad hatter" . . .

Future Homemakers of America 1; Needlework and Crafts Club 2; Prom Committee 3; Chorus 4; Vineyarder Staff (Typing, Literary, and Subscriptions) 4.

"Her ways are of pleasantness and laughter."

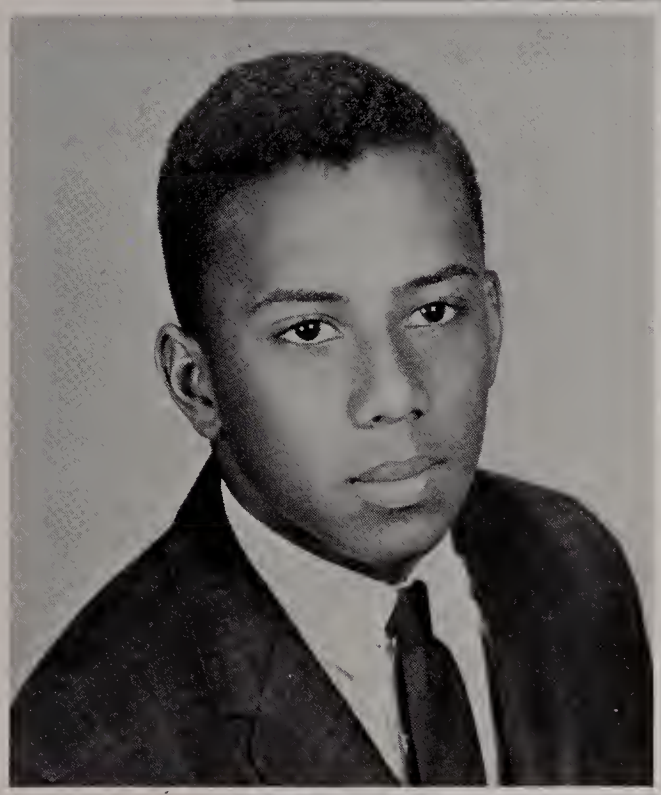

DENNIS ELLIOT GONSALVES
"Denny"

Jazz . . . girls . . . saxophones . . . cars . . . work . . . drowsiness in school . . . born dancer . . . "Dennis Murray Dance Studio" . . . a personality plus . . .

Rod and Gun Club 2; Junior Varsity Basketball 3; Basketball 4; Track 2, 3, 4.

"I am what I am."

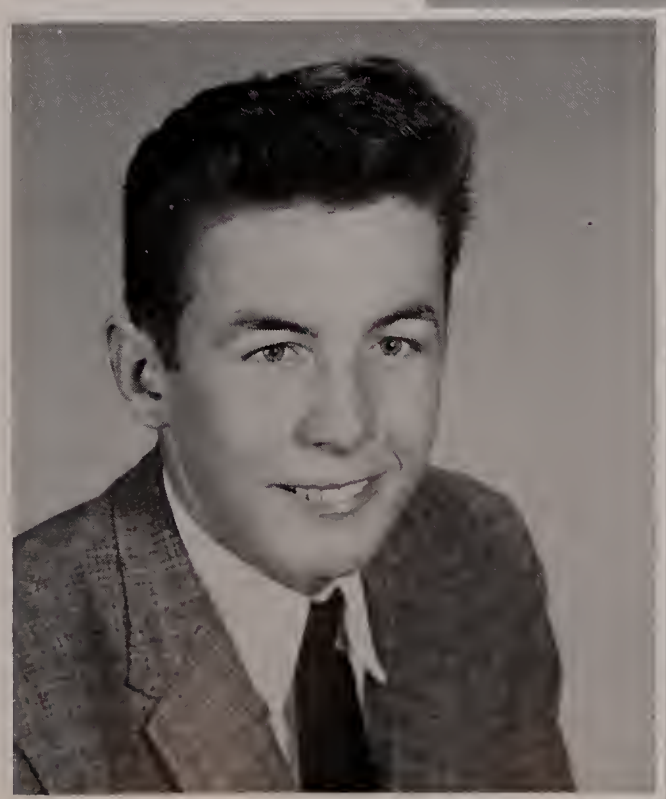

WILLIAM T. HAGERTY
"Bill"

"Hag" . . . football . . . motor scooters . . . parties . . . game wardens . . . "Come on, Ora, we're going home" . . . a store in Edgartown . . . "Byeieeeee" . . .

Biology Club 2; Football 2, 3, 4; Prom Decoration Committee 3.

"Secret and self-contained and solitary as an oyster."

Sponsored By

THE MARTHA'S VINEYARD NATIONAL BANK

Vineyard Haven

PRESTON R. HANNA
"Pret"

Mary . . . hot Ford . . . Clevelandtown Road . . . Colter's Garage . . . transmission troubles . . .

Boys' Club basketball trips . . . school in general . . . Citizenship-Scholarship Award 3.

"No man ever worked his passage anywhere in a dead calm."

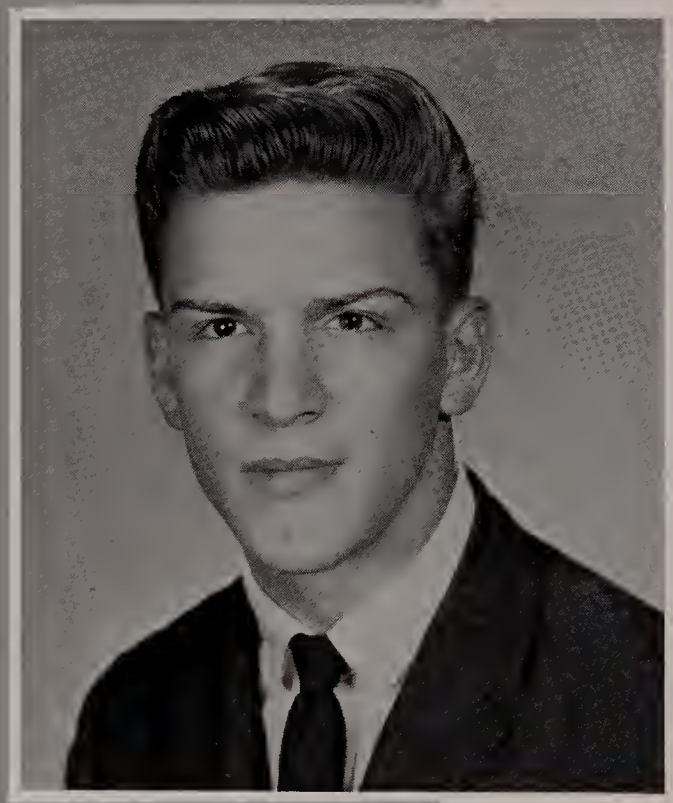

RICHARD S. HARRIS
"Dickie"

Pizza . . . girls . . . long walks . . . a medium crew cut . . . Main Street, V. H. . . . soda jerk . . . camping . . . driving . . . grocery stores . . . hunting . . . Chilmark . . . "Aw, come now" . . . delivery trucks . . .

Biology Club 1, 2; Class President 2; Prom Committee 3.

"A good mind possesses a kingdom."

PETER B. HERRMANN
"Pete"

Edgartown flames . . . sportsman . . . confirmed wig hater . . . weekend fishing trips with no pole . . . altar boy . . . punches walls . . . parties . . . U.N.H. . . .

Chess Club 1; Basketball 1, 2, 3, 4; Rod and Gun Club 2; Citizenship-Scholarship Award 2; Football 2, 3, 4; Track 2, 3, 4.

"Amiability shines by its own light."

ELIZABETH ANNE HYDE
"Beth"

Outgoing . . . "Don't call me Elizabeth!" . . . rides in Liz . . . English assignments . . . friend to all . . . fire-places and reading . . . animals . . . lover of sports—claims she's terrible at every one . . .

Latin Club 2, 3; Girls' Athletic Association 1, 2, 3; Spanish Club 3; National Honor Society 3; Treasurer 4; Vineyarder Staff (Literary) 4; Student Government Day Representative 4.

"Her ways are ways of pleasantness, and all her paths are peace."

WALTER A. JENKINSON
"Pat"

Joan . . . iridescent plum . . . 51 Fords . . . convertibles . . . outdoorsman . . . Chilmark Auto Service . . . freckles . . . sleep . . . West Ticklebury . . . forever laughing . . . "Oh those lawnmowing jobs!" . . . summertime, when the livin's easy . . .

Citizenship-Scholarship Award 2, 3; Prom Committees 3; Graduation Marshall 3; Vineyarder Staff (Layout) 4.

"I'm a friend and easily influenced."

SHIRLEY ANNE KELLEY
"Shirley"

Warren . . . letters . . . motor scooters . . . working in the Central Office . . . summers weekends at Wellesley and Gettysburg . . . sweaters . . . A.P. English . . .

Chorus 1; Citizenship-Scholarship Award 1, 2, 3; Needlework and Crafts Club 2; National Honor Society 2, 3, 4; Prom Decoration Committee 3; Girls' State 3; Prom Court 3; Class Treasurer 3, 4; Office Worker 3, 4; Vineyarder Staff (Art and Literary) 4; Vineyarder Business Manager 4; Basketball Manager 4.

"Absence makes the heart grow fonder."

GLORIA JEAN KING
"Glo"

Danny . . . Mercury . . . dancing . . . "Number please?" . . . hamburgers . . . a song by Conway Twitty . . . potential secretary . . . neat . . . chauffeur . . .

Orchestra 1, 2, 3, 4; String Ensemble 1, 2; Needlework and Crafts Club 2; Citizenship-Scholarship Award 1, 2, 3; National Honor Society 2, 3, 4; Prom Committee 3; Girls' State Alternate 3; Student Council 4; Vineyarder Staff (Literary, Typing and Subscriptions) 4.

"Nothing is impossible to a willing heart."

KRISTEN JANE KINGSBURY
"Kristi"

"Krez" . . . off-Islanders . . . "Bumper, Boots" . . . Kim's Triumph . . . "It's all over!" . . . fires with Brenda . . . curfews . . . submarine sandwiches . . . bare feet . . . M.I.T. fraternity house . . . "Monster Mash" . . .

President 1; Conservation Club 1; Biology Club 2; National Honor Society 2, 3, 4; Citizenship-Scholarship Award 2, 3; Student Council 3, President 4; Prom Court 3; Prom Committee and Decoration 3; Vineyarder Staff (Advertising, Literary and Art) 4.

"The price of wisdom is above rubies."

RUTH ELIZABETH LEGG
"Ruthie"

A personality to please . . . I bully Doran because it's fun" . . . house plans . . . pipes . . . "Yum! Onion rings!" . . . "Where would we be without food?" . . . "Kevin, if you don't get off that phone . . ." . . . a red tornado . . . "I can't stand sucde"

Biology Club 2; Prom Committee 3; Vineyarder Staff (Typing and Art) 4.

"There is no great genius without some touch of madness."

Sponsored By

COFFEE SHOP AVERY'S, INC.
COLONIAL INN EDGARTOWN SHOPS

Edgartown

DANIEL JON MADEIRAS
"Danny"

Joan . . . hunting . . . fishing . . . clean-up committees . . . "Aw, Mrs. Costa!" . . . school "Party guy" . . . lives for the weekends . . . talented music-maker . . .

Chess Club 1; Vice President 1, 2, 3, 4; Band 1, 2, 3, 4; Dance Band 1, 2, 3; Orchestra 1, 2, 3, 4; Prom Decoration Committee 3; Jazz Group 3 4; Vineyarder Staff (Advertising) 4.

"Man is the merriest species of creation."

MICHAEL J. MARTIN, JR.
"Mike"

"Bobby" . . . wild parties . . . "Freddie's coming down" . . . "It's all over" . . . distrusts females, but not much . . . facial expressions . . . trig tests . . . spides and moths . . . real artist . . .

Football 1, 2; Vineyarder Staff (Literary and Art) 4.

"We have all been mad once."

GREGORY MAYHEW
"Greg"

Quiet until the alarm sounds . . . a real fisherman . . . English classes . . . "Boy, Mr. Mayhew, you should have seen the one that got away!" . . . silent determination . . . "Hey! What's the idea?!" . . .

Student Speakers Club 1; Biology Club 2; Citizenship-Scholarship Award 1, 2, 3; Track 3, 4; National Honor Society 2, 3, 4.

"Knowledge comes only from study."

Sponsored By

THE CLASS OF 1964

KATHLEEN McLANE
"Kathy"

Talkative . . . "Mooie" . . . Central Office pajama parties . . . "Oh, John" . . . A. and Pooh . . . Halloween . . . gym class . . .

Student Speakers Club 1; Chorus 1, 2; Needlecraft Club 2; Citizenship-Scholarship Award 2, 3; Prom Committee 3; Vineyarder Staff (Advertising) 4.

"It is quality rather than quantity that matters."

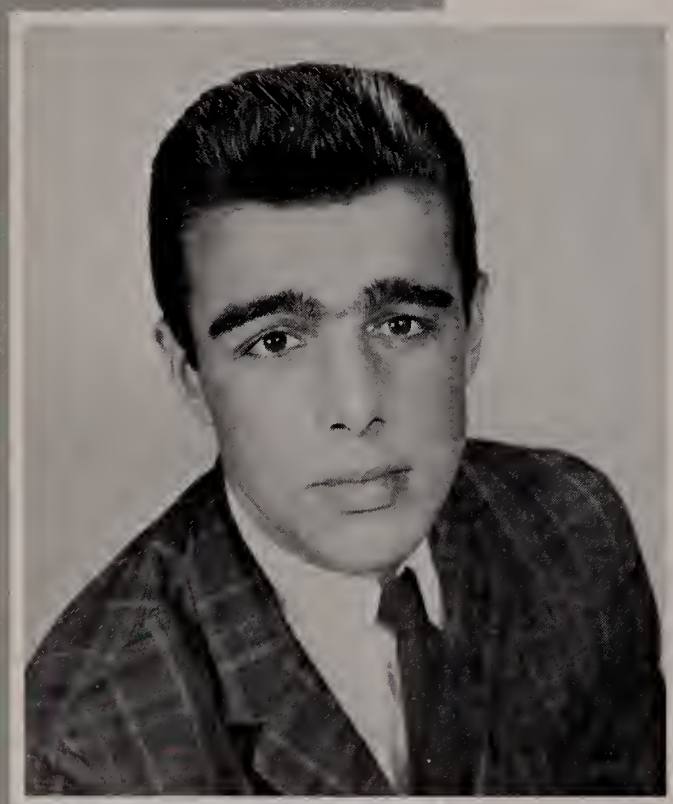

EDWARD MEDEIROS
"Ed"

Brenda . . . sports . . . a weekend all week . . . football . . . victories . . . U. S. History . . . Mercier's . . . guitar . . . dead parties . . . livewire . . . always something doing . . .

Chess Club 1; Student Council 3; Dance Band 3; Jazz Group 3; Prom Committee 3; Football 3, 4; Vineyarder Staff (Layout) 4.

"By blood a king, in heart a clown."

THOMAS JOSEPH MOORE
"Tom"

His "Lizzy" . . . the V. H. kids . . . parties . . . Mr. Snow . . . girl problems . . . a wild laugh . . . "Do you mind?" . . . taught us all how to really twist . . . everybody's friend—mostly Jimmy's . . . pizza . . . French class . . .

Band 1, 2; Class play 2; Prom Decoration Committee 3; Barbershoppers 3, 4; Vineyarder Staff (Art) 4.

"They are never alone that are accompanied with noble thoughts."

WILLIAM A. MUCKERHEIDE
"Bill"

Bunny Bread . . . First National . . . hunting . . . enterprising mechanic . . . Edgartown . . . 1065 . . . future Charles Atlas . . . driving . . . cars . . . homework, English, and short lunch periods—bah! . . . "Wild Bill" . . .

Marching Band 1, 2; Orchestra 2.

"The mirror of all courtesy."

LINDA ANN NATUSCH
"Linda"

Future Florence Nightingale . . . soda jerk . . . sewing . . . accidents in chem lab . . . Senior English . . . punctual and neat . . . quiet . . . "That's MY seat, John!" . . . errand runner during lunch period . . .

Chorus 1, 2, 3, 4; Choraliers 1, 2, 3, 4; Homemakers Club 1; Needlework and Crafts Club 2; Girls' State 3; Prom Committee 3; Citizenship-Scholarship Award; Student Council Treasurer 4; Vineyarder Staff (Art, Typing, Subscriptions) 4.

"A good conscience is paradise."

JON S. NICKOWAL
"Nick"

Hunting . . . camping . . . T-bone steaks . . . a regular outdoor man . . . reserved . . . money . . . "Who put the trash in my driveway?" . . . a former Adagio . . . Girls? . . .

Press Club 1, 2, 4.

"A time to keep silent and a time to speak."

Sponsored By

THE EDGARTOWN NATIONAL BANK

Edgartown

GAIL ANN PARSONS
"Gail"

Eddie . . . Navy . . . "Parsnips" . . . South Beach . . . bowling . . . Hawaii . . . smooth operator . . . cheeseburgers . . . cook-outs . . . goodies . . .

Student Council 1; Future Homemakers of America 1; Dramatics Club 2; Citizenship-Scholarship Award 2, 3; Prom Committee 3; Chorus 4; Vineyarder Staff (Advertising, Subscriptions, and Typing) 4; Basketball 4.

"Beauty is nature's coin, and must not be tarnished."

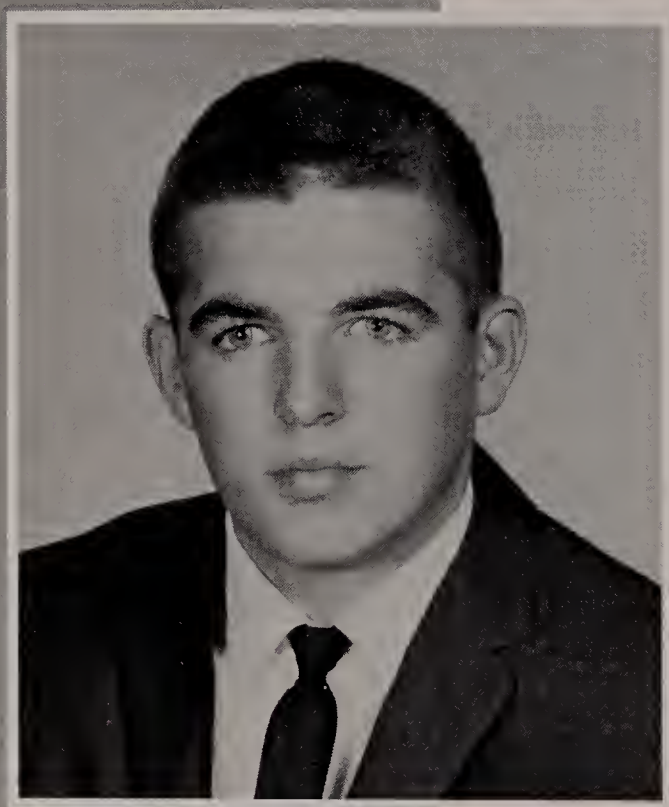

JOSEPH ROKICKI
"Joe"

Motor boating . . . weight lifting . . . water skiing . . . spinach . . . laziness . . . Charles Atlas . . . brains and brawn . . . "Big Joe" . . . "Aw, jeepers" . . .

Citizenship-Scholarship Award 1, 2, 3; Student Council 1; Biology Club 2; Football 3; National Honor Society 2, 3, 4.

"A strenuous soul hates cheap success."

AUDREY JUNE SCHWAB
"Audrey"

"Cyclone" . . . "Bubblenut" . . . food . . . Preston . . . talk, talk, talk . . . Plymouths . . . telephone . . . M. V. Airport—summer of '62 . . . Mr. Morey's pal . . . "Breaking up is hard to do"—making up is harder . . . a laugh and a half . . .

Biology Club 1; Needlecraft Club 2; Prom Decoration Committee 3; Citizenship-Scholarship Award 3; Chorus 4; Vineyarder Staff (Art, Literary, and Advertising) 4; Girls' Basketball Manager 4.

"Women are beyond all doubt the mothers of all mischief."

Sponsored By

MARTHA'S VINEYARD PRINTING COMPANY

Oak Bluffs

JAMES ANDERSON SEARLE
"Jimmy"

'50 Chevy . . . Poughkeepsie . . . summer . . . "Yes, no, maybe?" . . . our little "Alfie" . . . junior girls . . . homeroom problems with Tom . . . chem experiments that flopped . . .

Chess Club 1; Biology Club 1; Citizenship-Scholarship Award 2, 3; Prom Decoration Committee 3; Barbershoppers 3, 4; Vineyarder Staff (Advertisements) 4.

"Good words are worth much and cost little."

SALLY ANN SHURTLEFF
"Sally"

Arizona . . . '56 Blue Fords . . . Pit Stop . . . "MMM pizza" . . . rings . . . Volkswagens . . . Corvettes too . . . Joan Baez . . . Teddy bear . . . inspiration from a certain picture . . . Chilmark . . .

Dramatic Workshop 1; Class Choir 1, 2, 3; Chancel Choir 3; Band 3, 4; Skiing Club 3, 4; Chorus 4; Audio-Visual Aids Club 4.

"Good will is the mightiest practical force in the universe."

RAYMOND WILLIAM PAUL SMALLEY
"Ray"

Green Chevy . . . Boys' Club . . . romantic interludes . . . Judy . . . Regional's own track star . . . "Cut it out!" . . . jungle noises . . . record breaker . . .

Track 1, 2, 3, 4; Cross Country 1, 2, 3, 4; Basketball 1; Football 2.

"The force of his own merit makes his way."

Sponsored By

EDGARTOWN HARDWARE, INC.
HALL'S DEPARTMENT STORE

Edgartown

ELMER FORREST VANDERHOOP
"Elmer"

'61 green Opel . . . '55 blue Ford . . . algebra . . . fishing . . . driving . . . "Good things come in small packages . . ." . . . keep calm . . .

Chess Club 1; Biology Club 2; Citizenship-Scholarship Award 2.

"Quiet as a plow laid at the furrow's end."

DOREN R. VOETH
"Doren"

A certain redhead . . . money and spending it . . . sailing master . . . "I disagree" . . . firemans' meeting . . . "I could write a beautiful fugue from that" . . . promising jazz musician . . . talented guitarist . . . intellectual pursuits mostly . . .

Cross Country 3; Orchestra 3, 4; Jazz Group 3, 4; String Ensemble 3; Vineyarder Staff (Literary) 4.

"The language denotes the man."

JOAN WALDRON
"Joan"

"Mrs. Walt" . . . North Road . . . freckles . . . Chilmark . . . plum Ford . . . farmer . . . "Mother Hubbard" . . . future femme fatale . . . friendly . . .

Student Speaker's Club 1; Basketball Cheerleader 2; Prom Committee 3; Class Historian 4.

"Friends are born, not made."

Sponsored By

CORINNE BEAUTY SHOP — VINEYARD GAZETTE
THE COUNTRY STORE — THE DAGGETT HOUSE

Edgartown

KATHLEEN JANE WILLOUGHBY
"Kathy"

"Rat" . . . a real friend . . . telephone calls . . . second home at O'Neil's . . . getting up mornings . . . P. J. parties . . . dancing eyes and smile . . . gabbing with the girls . . .

Student Speaker's Club 1; Chorus 1, 2; Prom Decoration Committee 3; Citizenship-Scholarship Award 3; Office Worker 3, 4; Vineyarder Staff (Advertising, Typing, and Subscriptions) 4; Basketball 4.

"Honest men esteem and value nothing so much in this world as a real friend."

WILLIAM GOFF
"Bill"

West Tisbury Road . . . sports coats . . . physics class . . . hair cuts . . . quiet . . .

Chess Club 1; Prom Decoration Committee 3; Physics Club 4.

"Sometimes I sit and think; sometimes I just sit."

CLASS OFFICERS:

PRESIDENT
Brenda Cummens

SECRETARY
Lydia Case

TREASURER
Shirley Kelley

HISTORIAN
Joan Waldron

VICE PRESIDENT
Daniel Madeiras

Sponsored By

HARRY'S LAUNDRY AND DRY CLEANING DARLING'S
OUR MARKET GARLAND'S RED AND WHITE MARKET

Oak Bluffs

A WORD OF THANKS TO OUR CLASS ADVISORS

The Senior Class of 1963 wishes to express its sincere thanks to Mr. Joseph Robichau, who has been our Class Advisor for four years, and Mr. Elliott Knight, who has been with us for two years. Both as friends and as teachers they have given unstintingly of their time to aid us in our various class activities; they have given us sound advice and judgments, and have faithfully done their duties as class advisors. Whether our problems involved details of a class meeting, a dance, or the Senior Play, Mr. Robichau and Mr. Knight were on hand to help us. We are greatly indebted to them and wish to express here our deep feeling of gratitude.

CLASS HISTORY

As Freshmen, we entered the Martha's Vineyard Regional High School shyly, for the new school was a strange place to us. However, it did not take long for us to become acquainted with the new environment and new teachers. We met our advisors, Mrs. Winifred Eggers and Mr. Joseph Robichau, selected our courses and received our schedule cards. At first there were many trips to the Guidance Office to change our courses and classes. After we had revised our schedules and settled down a little, we held our first dance, the Freshman Hop. We worked diligently on the planning, the decorations, and the refreshments, and as a result the dance was a success. The year went rather slowly until spring; then, all of a sudden we were out of school and facing a whole summer of work.

Our advisors, Mrs. Eggers and Mr. Robichau, continued helping us in our Sophomore year. At the beginning of the year we sponsored a dance which was enjoyed by all. The Class of 1963 witnessed the first season of football at Martha's Vineyard Regional High School that year. We were proud of many of our Sophomore boys who took an active part in the sport. At the end of the year we were all anxious to order our class rings on which was stated—The Class of 1963! To celebrate this important event we held another successful dance.

As Juniors we acquired a new advisor, Mr. Elliott Knight, in place of Mrs. Eggers, who

had resigned. To honor our boys who were still participating in football we sponsored a Football Dance early in the season. Also in the fall, we received our class rings. Many of us started to make plans for college entrance, and once more there was a great rush of our classmates to the Guidance Office. Then we looked forward to the biggest event of the year, the Junior Prom. We selected committees which spent many hours planning for the big event under the leadership of an able chairman, John Clements. Our time decorating and planning for "My Blue Heaven" was well spent for the Prom was a great success. We were happy to see our classmates, Susan Grimmet crowned Prom Queen and Kenneth deBettencourt, Prom King.

Following the Prom came the graduation of the Class of 1962. Walter Jenkinson, selected as Graduation Marshal by the departing seniors, spent many hours practicing ceremonies with them and conducted himself with dignity. It was sad to see our friends go, and we thought about next year when we would be in their places.

Finally came the big year. We were, at last, Seniors! At the beginning of the year there were many activities, and even then we knew that our last year at the Regional was going to fly. One of the first orders of business was the selection of the different Yearbook Staffs; everybody signed up eagerly.

The Senior boys worked very hard to support their team for the last season. To encourage them and to greet the visiting Nantucket team, we held our second Football Dance. We were proud and happy when our boys won most of their games. In October we had our pictures taken for the Yearbook and by December we were busy exchanging prints. On top of all this, most of the Seniors were taking examinations, sending out applications, and trying to decide what school, college or job they would be heading for in June.

Before we knew it, it was 1963! In the early part of the new year, we started working on our Senior Play, "A Night On The Town," which was directed by Sally Shurtleff, Ruth Legg, Judith Conrad, and Doren Voeth. In February we received our invitations and name cards; and we were rudely reminded of what lay ahead, Class Day, the Senior Banquet, The Graduation Ball and finally our Commencement exercises.

The spirit of the Class of 1963 will remain with the school forever in our school Alma Mater, written by our classmates, Sally Shurtleff and John Clements.

As we look back on September 9, 1959, the first day as Vineyarders of the Regional High School, we remember the card tables used for teachers' desks, the unfamiliar voice speaking on an unfamiliar public address system calling lost students back to the office, and the many faces expressing curiosity. As a result of the efforts of many dedicated people, we have been able to see improvements in the school, and even more important, in the work and interest of the students.

The Martha's Vineyard Regional High School has graduated its first four-year class, the Class of '63.

CLASS

MOST LIKELY TO SUCCEED
Joseph Rokicki and Ruth Chatterton

MISS SENIOR CLASS
Merrily Benz

MOST COURTEOUS
Gregory Mayhew and Elizabeth Hyde

PERSONALITY PLUS
Edward Medeiros and Kathleen Willoughby

FAVORITES

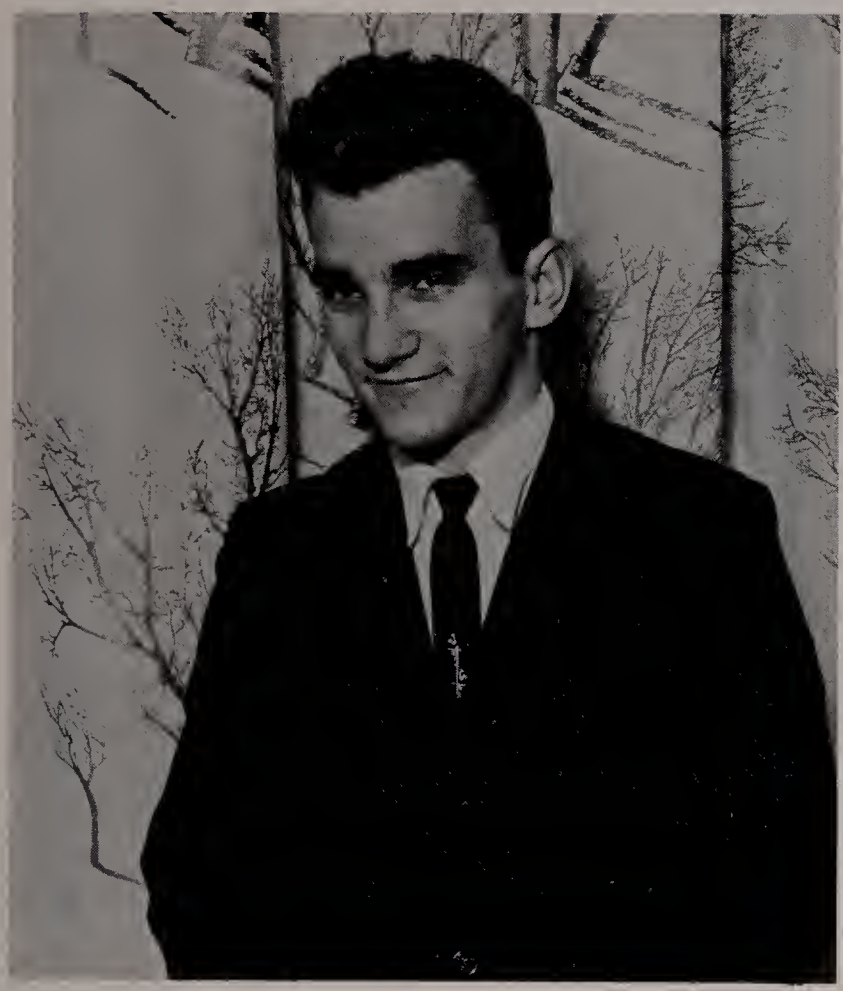

MR. SENIOR CLASS
Walter Jenkinson

CLASS WITS
Edward Medeiros and Kristen Kingsbury

MOST STUDIOUS
Joseph Rokicki and Ruth Chatterton

BEST NATURED
Kathleen Willoughby and Walter Jenkinson

MOST ARTISTIC
Dennis Gonsalves and Kristen Kingsbury

NEATEST
Peter Herrmann and Pricilla Donnelly

MOST ATHLETIC
Roy DeBettencourt and Brenda Cummens

MOST MUSICAL
John Clements and Merrily Benz

MEMENTOS OF '63

CLASS MOTTO

To the past, our gratitude; to the present, our thoughts; to the future, our hopes.

CLASS SONG

Music by Doren Voeth
Words by John Clements

Our friends are here
We've finished these four short years
Our fading steps sound sadly through the halls.

We made our choice
To go our separate ways
The future gleams with all our separate hopes.

Chorus

Echoing footsteps
Lingering laughter
Memories revered here
Vineyard High, we share your glories
Wherever we may go.

Farewell, our friends,
Goodby to our families too
We're leaving to face all the world alone.

CLASS FLOWER
Orchid

MARTHA'S VINEYARD REGIONAL HIGH SCHOOL
ALMA MATER

Words written by:
John Clements
Sally Shurtleff

Vineyard High, our Alma Mater
Mid the cool clear sea,
Through the years our cheers will echo
Down the halls with thee.

Chorus

Hear the water,
Smell the pine trees,
Seagulls gliding by,
Vineyard High, we hold your glories
Ever near and high.

Mid the sparkling blue Atlantic
Under skies so clear,
Vineyard Isle, the green romantic,
Memories held so dear.

Chorus

Sparkling water,
Swaying pine trees,
Seagulls gliding by,
Vineyard High, we hold your glories
Ever near and high.

MY BLUE

HEAVEN

CANDIDS

"Oh, Audrey!"

"Ready . . . Aim . . ."

"I feel sick . . ."

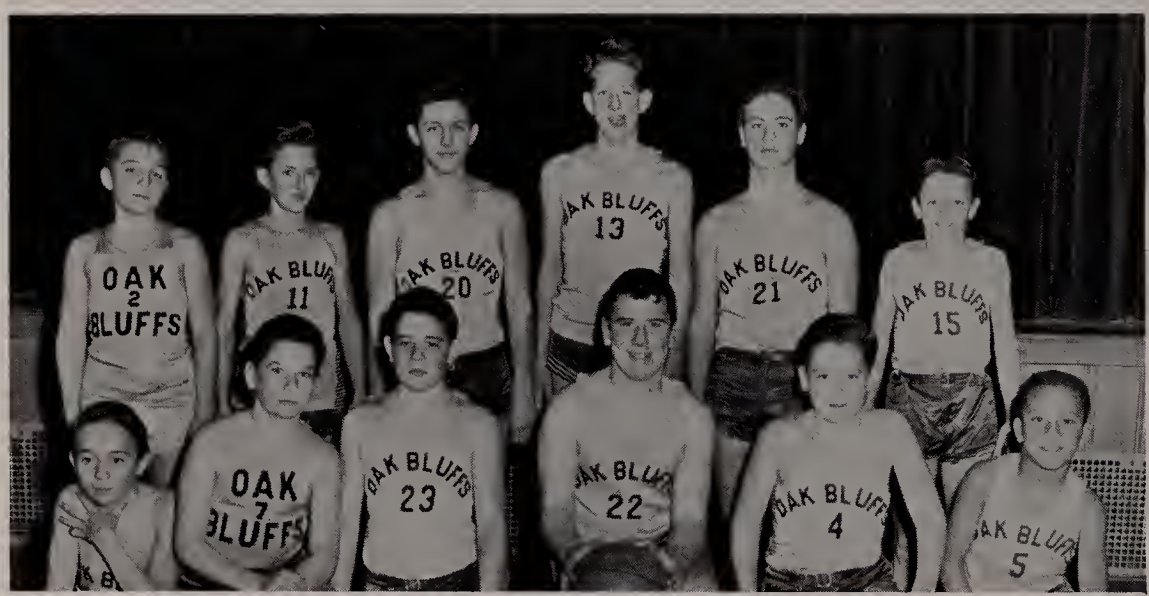

"Globe Trotters"

"Ah, jeepers . . . When we were kids . . ."

"That's a tricky step—how is it done?"

"It was here a few minutes ago"

"Mrs. Zorba"

"Say girls, do you hear a cracking sound . . .?"

"Melvis"

MORE CANDIDS

"Smile, you're on Candid Camera!"

"Boredomsville"

"And now from the Radio City Music Hall"

"A white sport coat and a pink carnation"

"Parlez-vous francais?"

"Miss America"

"Look what we caught . . . Dad!"

"The fashions are getting shorter and shorter this year!"

"Once upon a time . . ."

THE PERFECT GIRL

Has the amiability of Shirley Kelley,
The appearance of Priscilla Donnelly,
The artistic talent of Ruth Legg,
The cheerful manner of Jean Ferreria,
The clothes of Brenda Cummens,
The complexion of Merrily Benz,
The conscientiousness of Ruth Chatterton,
The conversational talent of Audrey Schwab,
The determination of Kathleen McLane,
The hair of Judith Belain
The musical talent of Gloria King,
The optimistic views of Deborah de Bettencourt,
The originality of Judith Conrad,
The quiet manner of Linda Natusch,
The sensibility of Gail Parsons,
The smile of Elizabeth Hyde,
The spontaneity of Barbara Furtado,
The steadfastness of Joan Waldron,
The sweet disposition of Kathleen Willoughby,
The vivaciousness of Sally Shurtleff, and,
The witty personality of Kristen Kingsbury

THE PERFECT BOY

Has the artistic ability of Frank Canha
The athletic ability of Roy DeBettencourt
The calmness of Bill Muckerheide
The cheerfulness of Edward Medeiros
The conscientiousness of Richard Harris
The conversational ability of Thomas Moore
The co-operative nature of Walter Jenkinson
The courteous manner of Neale Bassett
The dancing ability of Dennis Gonsalves
The determination of William Goff
The eyes of Peter Herrmann
The friendliness of Kenneth DeBettencourt
The good disposition of Ernest Ciancio
The honesty of Edward Ciancio
The independence of Richard Amerman
The individuality of Robert Amaral
The industriousness of Gregory Mayhew
The intellect of Joseph Rokicki
The laugh of Elmer Vanderhoop
The leadership of Daniel Madeiras
The mathematical ability of Preston Averill
The musical talent of Doren Voeth
The neatness of Preston Hanna
The originality of William Hagerty
The physique of Gordon Bassett
The quiet manner of Jon Nickowal
The running ability of Raymond Smalley
The sportsmanship of Raymond Fauteux
The variety of interests of John Clements
The winning smile of James Searle and
The wit of Michael Martin

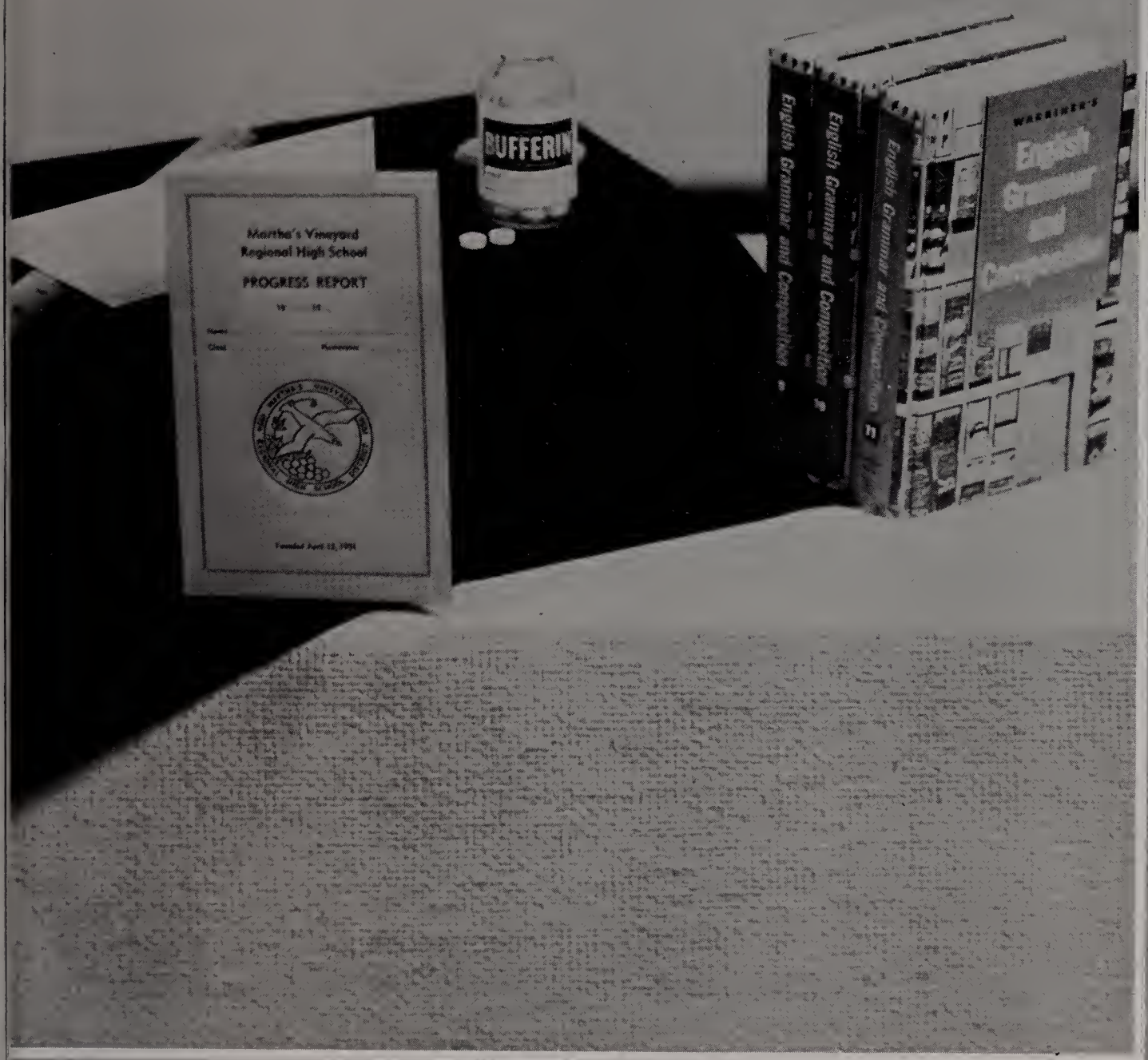

UNDERCLASSMEN

FIRST ROW (l. to r.) L. Araujo; E. Fischer; V. Danberg; E. Francis; V. Burnham; M. Denningham; S. Fischer; W. Andrews; C. Athearn; P. Brown. SECOND ROW (l. to r.) D. Downs; S. Edgar; D. Drew; T. Bennett; D. DePriest; A. DePriest; J. Bunker; C. Averill. THIRD ROW (l. to r.) W. Black; F. Fenner; T. deBettencourt; K. Duarte; T. daRosa; M. Ciancio; J. Beckman; H. Engley; J. Cronig.

CLASS OF 1964

The Junior Class has been active in many things this year. Our first big project was a bottle drive which the class organized and carried out successfully. We sponsored a football dance in November for the visiting Nantucket team and we also held the traditional Valentine Dance. Of course, the preparations of the Junior Prom have kept the class busy all winter. We have been working on our third class play, with Mr. Snow as director again.

Twenty-two members of the Junior Class were invited to join the National Honor Society. Two of them hold offices in the Society. Two Juniors also hold offices in the Student Council. Many members of the class are active in athletics either as cheerleaders or as team players. Juniors are prominent in the chorus and orchestra, and in the band which plays at football and basketball games. Members of the Junior Class participate in the Spanish and French singing and conversation groups and the Spanish and French plays.

Judith Leonard
Class Historian

Sponsored By

MICHAEL FONTES, JR.
MR. AND MRS. JOHN B. NICHOLS
Vineyard Haven

AMARAL BROTHERS—PLUMBING & HEATING
ALBERT'S BARBER SHOP
Oak Bluffs

FIRST ROW (l. to r.) J. Hoglund; K. Luce; S. Medeiros; L. Marlatt; C. Goulart; R. Harrington; C. Magee; N. Freitas. SECOND ROW (l. to r.) L. DiMestico; J. Frank; R. Jackson; E. Issokson; C. Murphy; D. Mayhew; M. Kurth; J. Leonard; M. Garvin. THIRD ROW (l. to r.) W. Luce; K. Metell; J. Mello; P. Greisser; J. Hathaway; D. Howell; G. Hill.

FIRST ROW (l. to r.) Jan. Norton; B. Thomas; L. Litchfield; B. Viera; F. West; J. Swartz; A. Swartz; R. Smith. SECOND ROW (l. to r.) J. Sutton; B. Tankard; N. Sylvia; A. Rogers; S. Sherwood; A. Sylvia; M. Smith; E. Thurber; G. Packish. THIRD ROW (l. to r.) P. Scott; J. Silva; P. Nickowal; W. Smith; R. Nutton; R. Tankard; R. O'Neil; A. Waldron; Joyce Norton.

FIRST ROW (l. to r.) A. Ferreira; B. Berube; K. Entwistle; D. Averill; S. Duarte; L. Dickson; M. Barrett; A. Davies; D. Deitz; D. Duarte. SECOND ROW (l. to r.) C. Convery; N. Bettencourt; P. Downs; Y. DeBettencourt; T. Dolby; R. Combra; K. Belisle; M. Coutinho; S. Alley; E. Denningham. THIRD ROW (l. to r.) D. Cronig; H. Child; J. Araujo; J. Combra; W. Bassett; L. Enos; D. Asselin; B. Abbott; T. Boyd.

CLASS OF 1965

In September of 1961 we began our Freshman year at the Martha's Vineyard Regional High School. Early in that year we held a dance to augment our treasury. Soon after our dance we held a food sale in Oak Bluffs. Our most important event of that year was a Valentine's Dance which seemed to be enjoyed by all.

Now, as Sophomores, we have held a Christmas dance and a very successful bottle drive that covered the entire island. We have formed a committee to work on ideas for future projects to be presented to the class. The committee has helped in organizing the class meetings and projects. Sports, music, and clubs have been a source of interest for many of our class members.

Sponsored By

SEWARD'S MARKET
MENEMSHA INN
Menemsha

GREEN'S FLORIST SHOP
COUNTRY STYLE
West Tisbury

FIRST ROW (l. to r.) C. Jernegan; N. Moreis; M. Leonard; M. Mayhew; L. Martone; M. Francis; J. Manning; Y. Garvin; L. Mitchell. SECOND ROW (l. to r.) M. Mansfield; R. Pacheco; G. Frank; B. Levett; D. Gordon; E. Niemiec; R. Huntington; B. Gonsalves; M. Fischer. THIRD ROW (l. to r.) C. Figueiredo; W. Iacono; R. Grant; D. Metell; W. Kszystyniak; N. Norton; D. Luce; M. Nunes; C. Metell.

FIRST ROW (l. to r.) L. Veira; S. Tucker; B. Worden; J. Suprenant; J. Sawyer; B. Sherwood; D. Whittemore; E. Richards; F. Roberts; B. Trebby. SECOND ROW (l. to r.) G. Rokicki; M. Whitney; N. West; B. Smith; A. Rocha; B. Willoughby; L. Silvia; A. Whiting. THIRD ROW (l. to r.) D. Perry; J. Robichau; T. Swift; D. A. Seward; B. Swartz; D. E. Seward; W. West; R. Rogers; P. Vincent.

FIRST ROW (l. to r.) L. Canha; A. Canha; C. Alley; D. Boyd; J. Athearn; N. Brooker; C. Bachus. SECOND ROW (l. to r.) N. Colter; J. Correllus; L. Costa; R. Bieber; A. Boren; M. Anderson; B. Baptiste. THIRD ROW (l. to r.) N. Bettencourt; D. Buranich; J. Amaral; F. Baird; J. Athearn; M. Carpenter; R. Bassett.

CLASS OF 1966

FIRST ROW (l. to r.) S. Devine; B. Coutinho; P. Cummens; S. Grant; S. Frasier; C. Kinnecom; J. Hagerty; L. Figueiredo. SECOND ROW (l. to r.) R. Gibson; R. Engley; M. deBettencourt; J. Figueiredo; M. Gazaille; J. Elias; J. Duarte. THIRD ROW (l. to r.) T. Hodgson; R. Francis; P. Duart; A. Ferreria; M. deBettencourt; K. Galley; D. Cryer.

FIRST ROW (l. to r.) M. Richards; C. Shew; P. Niemiec; R. Ortiz; L. Pacheco; D. Shelton; J. Manning; B. Leslie. SECOND ROW (l. to r.) J. Parsons; E. Marchant; B. Leonard; P. Lawrence; L. Meekins; S. McLane. THIRD ROW (l. to r.) J. Nevin; A. Rose; R. Natusch; J. Madison; E. Quill; R. Scheffer; R. Leighton; E. Landers.

FIRST ROW (l. to r.) B. Welch; L. VonMehren; F. Willoughby; C. Silva; J. Sprague; L. Silva; J. Vincent; J. Waters; C. Smith. SECOND ROW (l. to r.) J. Tripp; D. Trott; S. Snowden; E. Silvia; A. Tankard; P. Whiting; H. Tilton; J. Silva. THIRD ROW (l. to r.) N. Swartz; W. Wilcox; J. Willoughby; S. Waller; S. Steere; J. Sutton; H. Ward; J. Stone; L. Spiro.

UNDERCLASS OFFICERS

FRESHMAN
Vice President
James Madison
President
June Vincent
Secretary
Judith Correllus
Historian
Carol Smith
Treasurer
Herbert Ward
Advisors
Mr. DeFeo
Mr. Kherlopian

SOPHOMORE
President
David Seward
Treasurer
Margaret Mayhew
Secretary
Margaret Leonard
Historian
Marjorie Coutinho
Vice President
Cathy Convery
Advisors
Mr. Snow
Mr. Robertson

JUNIOR
President
Evan Issokson
Secretary
Sandra Kelley
Treasurer
Judith Frank
Historian
Judith Leonard
Vice President
Jeffrey Cronig
Advisors
Mr. Donndelinger
Mr. Littlefield

UNDERCLASSMEN FAVORITES

MR. AND MISS JUNIOR CLASS

Bertha Viera
Robert Tankard

MR. AND MISS
SOPHOMORE CLASS

Elizabeth
Denningham
Allen
Whiting

MR. AND MISS FRESHMAN CLASS

Audria Tankard
Roger Engley

Sponsored By

LILLIAN'S
MARTHA'S VINEYARD TRAVEL BUREAU

COCA-COLA BOTTLING COMPANY OF VINEYARD HAVEN, INC.
DAVID'S

CANDIDS

"Let's throw rocks at the paper boy!"

"And now, what we've all been waiting for, Romper Room."

"I think I just sat on your corsage."

"Kenny, remember that jar of ants I had in my pocket . . ."

"I'm a little buttercup . . ."

"See the big egg I found, Cathy!"

"Hey, Jim!" "Never mind!"

"Drums are my beat."

"I told you my father had a big swimming pool."

"I do"

ACADEMIC LIFE

LIBRARY

As our school Library increases in volumes, more benefits are offered to the student. Our shelves may reach their 4,000 book capacity by June. It is a fine collection. This year many of our language students were fortunate because our library now has many new books of the Spanish and French languages, a great asset in their studies. The book section is increasing along with subscriptions to many magazines which our library contans. Supervised by a qualified librarian aided by student librarians, all students are welcome to use the library for reference work and outside reading during study halls and after school, as well as for special class projects and for reading pleasure.

ASSEMBLIES

This year our assembly programs were both academic and educational. Well-known experts of the Island came to speak to us on marine biology, Island history and other special topics. We have also been addressed by guidance directors of colleges, business schools, and nursing schools, and even by recruiting officers of the armed forces. These guidance assemblies have been very valuable in helping us choose our careers and giving us confidence in our plans. We are grateful to Principal Davis and our guidance counselor, Mr. Ahern, for making all these assemblies possible.

DRIVER EDUCATION

The Driver Education class was designed to teach young people the correct way to drive and to give them an opportunity to earn their licenses. The class met twice a week for ten weeks. Usually special movies which emphasized habits of safe driving were shown at the meetings. Those who completed the entire course successfully were "certified" by the State of Massachusetts and became eligible for reduced insurance rates.

Sponsored By

ATSCO OIL CO.
Vineyard Haven

MARTHA'S VINEYARD CO-OPERATIVE DAIRY, INC.
Edgartown

MATHEMATICS

When the school first opened, the Mathematics Department here was new like all the rest. New teachers were working together and making a go of it. Since that first Regional year, this Department has grown and matured, always with the future and the students in mind. Now, after four years, the Department is something we can all be proud of. It offers each student the type of mathematics he is likely to be needing in his lifetime, and it is tailored with a good teaching program to help all serious students to master the subject. The courses offered cover a broad range from Shop Mathematics and General Arithmetic to Algebra, Geometry, Trigonometry, and even a touch of Calculus.

CIVICS

In the Civics classes, community group life and community welfare are the main topics of study, including our homes and families, Americans as workers, the United States Government, and the Constitution under which it operates. This freshman course teaches students how they, as citizens in America, can use their special gifts to help create the satisfying life which they desire for themselves and for others.

OFFICE WORKERS

Administrative assistant in the central office, Mrs. Richard Colter helps everyone, answers phones, and keeps files . . . and with only two hands!

She is assisted by volunteer High School girls who find the experience helpful. Often this job becomes interesting and exciting, because we feel that we are helping to run the school as we type out important bulletins and even the daily menu.

Sponsored By

THEODORE P. HENLEY, CONTRACTOR AND BUILDER
DONNELLY & SONS

JOHN L. BLACK, BUILDER
J. ALEX HOGLUND, PAINTING AND DECORATING

BIOLOGY

This has been a stimulating year for the Biology classes. Thanks to Mr. DeFeo's enthusiasm, the students have learned to take a real interest in the science of life. While we have done the usual book study and laboratory work of a Biology course, we have carried our activity further to after-school labs and week-end field trips on the Island. Also this year we had our first Science Fair, together with the other science classes. Projects were made by students in all science courses; and three prizes were awarded in each of the divisions, Biology, General Science, Chemistry, and Physics. Here some Biology students are shown with their Science Fair projects.

BIOLOGY CLUB

Members of the Biology class formed an active club under the leadership of Mr. Samuel DeFeo. This Club gave students additional time to practice laboratory techniques and to work on special projects.

The main project of the club was a tree nursery which was started on the school grounds. This nursery not only supplied specimens for classroom study but also will provide decorative shrubbery for the school in the future.

PHYSICS

The Physics class this year has developed a healthy respect for Sir Isaac Newton while following his footsteps in the study of gravity, force, motion, and the measurement and structure of matter. Electrical, electronic, mechanical, and other projects were undertaken and perfected for display in the February Science Fair. Heat and light were also studied in the course. All these activities under the able direction of Mr. Stewart were found to be interesting and informative by the students.

Sponsored By

R. M. PACKER

R. M. PACKER CO., INC.

CHEMISTRY

Designed to meet college entrance requirements, this course has included study of the principal elements, their reactions in combinations, and their uses in pure or compound forms. Each student preparing for college has been required to complete a paper or a project, and the projects have been part of the Science Fair. The project must be related to the eourse studies and laboratory work, and each student has devoted much thought and effort to his task.

SPANISH CLASS

The classes in Spanish offer three years of language study to provide the student with basic understanding, speaking and writing of Spanish. The Spanish alphabet, vocabulary and pronunciation are stressed. Agreement of adjectives, tense differences, and conjugation of verbs are investigated to give the student the tools for conversation and translation. Individual thinking and self-expression are encouraged through the language studied. Spanish history and geography augment the course.

SPANISH FOLK-SINGING GROUP

Once a week the Music Center has come alive to Latin rhythms when a group of second and third year Spanish students have met to practice singing of Spanish folk songs in preparation for the special Language Program presented in the spring. Leader of the group is John Clements; Marjorie Coutinho is accompanist at the piano, and Mr. Weissberg is on hand as advisor. What next? Shawls, capes, castanets, tambourines, and maybe El Toro.

Sponsored By

GERRY'S COFFEE SHOP
PHILLIPS HARDWARE STORE

BERNARD'S GARAGE
G & B CLOTHING STORE

Oak Bluffs

TYPEWRITING

Typewriting I, an interesting and helpful subject, is required in the Commercial Course, but also is open to any interested student. The aims of the course are the teaching of proper techniques, development of automatic use of the keyboard, and of the ability to follow directions and to think constructively. During the first typewriting year the classes are given moderate speed drills, problems in tabulation, personal and business letters, and even lessons in grammar and punctuation. The second year is dedicated to increasing speed and accuracy in typing letters, office forms, reports, and legal documents and also to meeting production standards.

SHORTHAND

Both Shorthand I and Shorthand II are taught by Miss Barbara Lassen. This year's Shorthand I class was striving mainly to master the basic fundamentals and correct writing procedures of shorthand. Next year, when these students enter Shorthand II, they will try to achieve greater speed and accuracy.

The dictation for transcription taken in Shorthand II is later transcribed in another class, transcription, where students are taught punctuation, spelling, and correct form for letters.

OFFICE MACHINES

The office machines class is taught by Mrs. Costa and consists of five senior girls.

The purpose of this class is to teach the students the use of the different types of adding machines, the duplicator, the dictaphones and the mimeograph machines.

During free periods, these girls help many teachers by typing and duplicating classroom worksheets.

SEWING

With the guidance of Mrs. Drew, the Senior girls, as well as other sewing classes, have created many beautiful and useful items for their wardrobes.

Pictured are several Senior girls displaying garments, illustrating their versatility and skill in advanced clothing techniques. They strive for perfection in workmanship as well as speed in construction.

COOKING

To learn how to cook properly is a wonderful experience. Mrs. Drew has assisted us in cooking many familiar and exotic dishes. We have also been instructed in proper preparation of an island trademark, Beach Plum Jelly.

Cleanliness and neatness are important requirements in our cooking class. We are all very proud of the modern equipment. Cooking is certainly an adventure worth its salt!

INDUSTRIAL ARTS

During this school year, the excellent shop facilities of our school have come into full play, both in preparing those for trades after school graduation and in rounding out the character of the students by working manually as well as mentally.

Mr. Catalano has shown his students the most efficient and the safest way to handle power tools and hand tools used in the shop.

Sponsored By

HARBORSIDE INN
CAROL APARTMENTS

BOATHOUSE BAR
HARBORSIDE LIQUOR STORE

Edgartown

BOYS' PHYSICAL EDUCATION

Coach Francis Pachico, in complying with President Kennedy's Physical Fitness Program, has placed more stress on calisthenics and keeping "in good shape." The boys are engaged in numerous activities throughout the year; including football, volleyball, basketball, and baseball. To judge the success of his program, Mr. Pachico gave six United States Marine's Physieal tests. Needless to say, many boys came out on top!

GIRLS' PHYSICAL EDUCATION

The girls' physical education course not only has the customary games of basketball, volleyball, and the like, but also offers the girls the chance to display their dancing ability. Taught by diagrams and records, the girls have learned square dancing, modern dancing and many new exercises.

ARTS AND CRAFTS

The art classes meet once a week under the supervision of Mr. Baer. Studies include perspective, abstractionism, human proportion, and uses of artistic media such as pastels, scratchboard, and water colors. Mr. Baer has also instituted the use of the show case near the Library for student art displays. These attract much interest.

Sponsored By

HOMEPORT
Menemsha

BERGERON'S GARAGE
Oak Bluffs

DORA'S SEA FOOD RESTAURANT
Vineyard Haven

A FRIEND

SPORTS

FOOTBALL

FIRST ROW (l. to r.) J. Robichau; E. Niemiec; R. Tankard; E. Ciancio; W. Hagerty; T. Bassett; N. DeBettencourt; P. Herrmann; R. Ammerman; E. Medeiros; T. Bennett; M. Nunes; G. Frank. SECOND ROW (l. to r.) Coach McCarthy; W. Kszystyniak; N. Norton; W. Bassett; J. Dorney; L. Donaroma; R. Jackson; A. DaRosa; A. DePriest; D. Depriest; A. DeBettencourt; J. Bunker; F. Metell; T. Lawrey; H. Child; Assistant Coach Pachico.

Coach, Mr. McCarthy; Captain, Nelson DeBettencourt; Assistant Coach, Mr. Pachico.

SCORE BOARD

M.V.	42	Provincetown	0
M.V.	6	Old Rochester	20
M.V.	28	Tabor	0
M.V.	14	Provincetown	0
M.V.	0	Apponequet	27
M.V.	24	Nantucket	0
M.V.	2	Nantucket	0

Sponsored By

VOSE INSURANCE AGENCY, INC. EDGARTOWN FIREMAN'S ASSOCIATION, INC.

Edgartown

FIRST OFFENSIVE TEAM

FIRST ROW (l. to r.) A. daRosa; G. Bassett; J. Bunker; A. Debettencourt; E. Ciancio; L. Donaroma; P. Herrmann. SECOND ROW (l. to r). W. Hagerty; R. Jackson; N. DeBettencourt; M. Nunes.

FIRST DEFENSIVE TEAM

FIRST ROW (l. to r.) A. daRosa; L. Donaroma; E. Medeiros; T. Bennett; J. Bunker; G. Bassett; R. deBettencourt. SECOND ROW (l. to r.) P. Herrmann; W. Hagerty; R. Jackson; R. Tankard.

SECOND TEAM

FIRST ROW (l. to r.) W. Bassett; A. dePriest; F. Metell; E. Medeiros; R. Ammerman; N. Norton; J. Dorney; D. dePriest. SECOND ROW (l. to r.) J. Robichau; H. Child; G. Frank; T. Lawrey; E. Neimiec.

Sponsored By

ISLAND TECHNICAL SERVICE OAK BLUFFS MERCHANTS ASSOCIATION, INC.
NELSON J. deBETTENCOURT AND SONS GAY HEAD SIGHT SEEING CO., INC.

Oak Bluffs

CROSS COUNTRY

FIRST ROW (l. to r.) E. Issokson; D. Metell; H. Ward; R. Francis; W. Luce; J. Nevin; R. Leighton; N. Swartz; Coach Pachico. SECOND ROW (l. to r.) R. Natusch; R. Smalley; W. West; R. Fauteax; J. Araujo; D. Gordon; R. Combra; K. Metell; D. Luce; J. Sutton.

TOP RUNNER Raymond Smalley

SCORE BOARD

Vineyarders	23	Bourne	36
Vineyarders	23	Old Rochester	29
Vineyarders	29	Falmouth	22
Vineyarders	30	Stang	25

Catholic Meet in Boston ..... Vineyarders 12th out of 28

State Meet in Boston ..... Vineyarders 5th out of 13

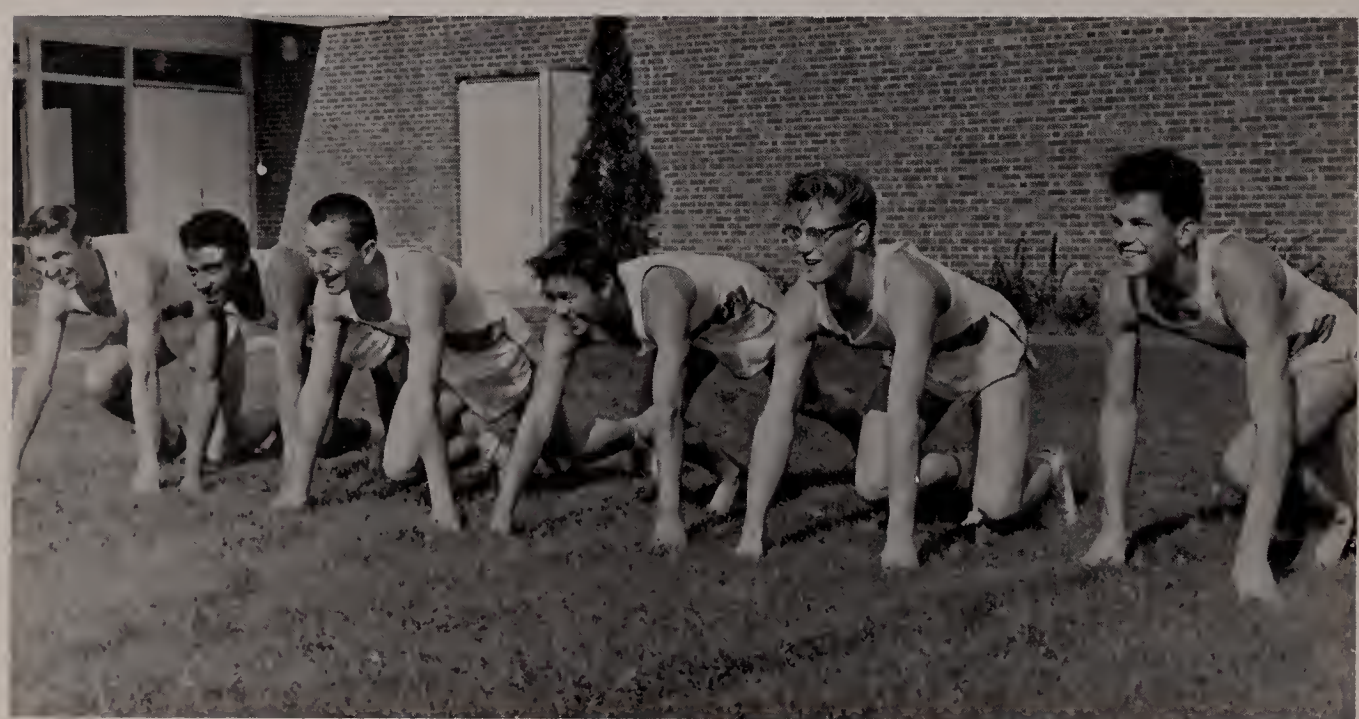

TOP SIX RUNNERS

R. Fauteaux; R. Smalley; K. Metell; D. Luce; W. West; R. Combra.

Sponsored By

RELIABLE SELF SERVICE MARKET, INC. THE CLASS OF 1966

Oak Bluffs

TRACK

FIRST ROW (l. to r.) N. deBettencourt; W. West; M. Nunes; R. Smalley; D. Gonsalves; G. Mayhew; R. O'Neil; G. Frank; K. Metell; T. Bennett. SECOND ROW H. Child; E. Issokson; W. Bassett; J. Rokicki; P. Herrmann; R. Jackson; G. Bassett; N. Bassett; R. Combra; D. Luce; J. Robichau; Coach Pachico.

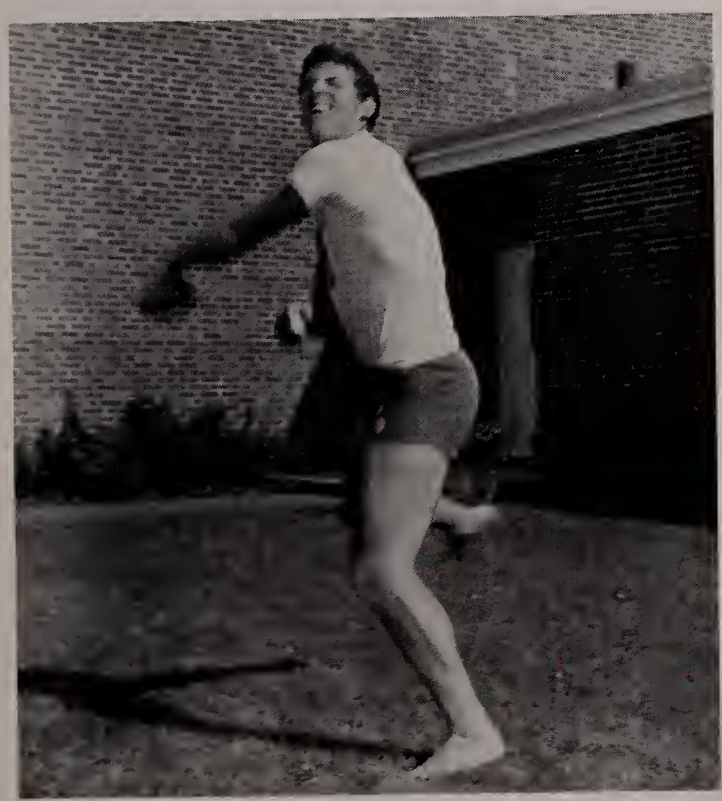

DISCUS Gordon Bassett

HIGH JUMP (l. to r.) G. Bassett; T. Bennett; R. Jackson; N. deBettencourt.

SHOT PUT (l. to r.)
T. Bennett; N. deBettencourt.

Sponsored By

OLD TOWN FLORIST SHOP CONNORS' EDGARTOWN MARKET
JORDON'S BARBER SHOP COLONIAL DRUG STORE

Edgartown

BOYS' BASKETBALL

(L. to r.) D. Gonsalves; R. Fauteux; M. Nunes; T. Bennett; R. Tankard; R. DeBettencourt; K. Duarte; P. Hermann; A. DaRosa; R. Jackson; D. DePriest.

JUNIOR VARSITY
(L. to r.) E. Quill; M. Carpenter; D. Seward; D. Seward; T. Dolby; H. Engley; W. Bassett; R. Engley; D. Cryer; A. Whiting; R. Combra; D. Gordon; R. Leighton.

MANAGERS
Daniel Madeiras,
David Drew,
Richard Amerman.

COACH
Mr. Francis Pachico

Sponsored By

MARTHA'S VINEYARD SHIP YARD
BEN FRANKLIN STORE

DUKES COUNTY GARAGE
HAROLD W. DUGAN—CONTRACTOR & BUILDER
Vineyard Haven

GIRLS' BASKETBALL

(L. to r.) E. Denningham, G. Parsons, E. Francis, G. Packish, D. Duarte, K. Luce, M. Denningham, A. Tankard. STANDING (l. to r.) C. Magee, S. Kelley, P. Donnelly, B. Smith, V. Danberg, J. Belain, B. Cummens, K. Willoughby, P. Brown.

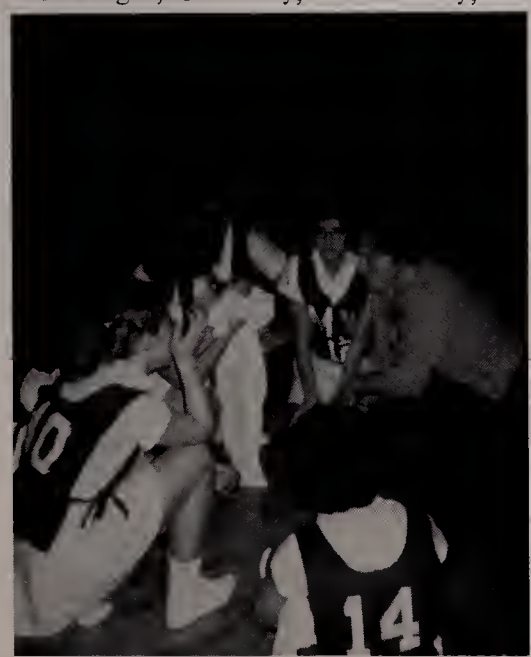

COACH
Miss Hazel Skarp

MANAGERS
Shirley Kelley
Audrey Schwab

FIRST STRING
(L. to r.) Gail Parsons; Eleanor Francis; Grace Packish; Deila Duarte; Kathy Luce; Marjorie Denningham.

Sponsored By

HERBERT R. MERCIER'S GROCERY STORE
EDGARTOWN PAINT SHOP

WHITE BROS. INCORPORATED
ROBIN HOOD'S BARN, INC.

Edgartown

CAPTAIN
Carol Magee

Under the leadership of Carol Magee, the football cheerleaders did their best to encourage victories for the Regional. At home and away, their cheering spirit added much excitement to the games.

The cheerleaders are, left to right, Judith Frank; Carol Magee; Linda Silvia; Pamela Brown; Kathy Luce; Renee Ortiz.

The alternates, left, who also should be thanked for their time and performances are Allyson Davies; Donna Ortiz.

CHEERLEADERS

CAPTAIN

Judith Frank

Vineyarder Basketball Cheerleaders for the 1962-1963 season are Merrily Benz, Donna Ortiz, Allyson Davies, Carol Magee, Aurora Ferreira, and Judith Frank.

The Junior Varsity Cheerleaders cheered for the girls' basketball games as well as the Boys' Junior Varsity. They are: J. Correllus; N. Colter; L. Costa; N. Brooker; J. Athearn; and R. Ortiz, Captain.

The alternates for the Junior Varsity Cheerleaders were Ann Boren and Linda Pachico. Alternate Varsity Cheerleaders were Linda Silvia and Joan Hoglund.

SPORTS CANDIDS

ACTIVITIES

STUDENT COUNCIL

FIRST ROW (l. to r.) W. Andrews; K. Kingsbury; Mr. John Ahearn, advisor; B. Viera; L. Natusch. SECOND ROW (l. to r.) J. Sutton; M. Carpenter; B. Leonard; G. King; B. Denningham; K. Belisle; G. Frank; R. Scheffer.

OFFICERS

KRISTEN KINGSBURY
President

BERTHA VIERA
Secretary

LINDA NATUSCH
Treasurer

WENDY ANDREWS
Vice President

Our Council, comprising twelve representatives of the student body, is the means by which the students are given a voice in managing the affairs and problems of the school. The Student Council also engages in money-raising projects for the Student Council scholarship awarded to a member of the graduating class each year.

Sponsored By

SEARS, ROEBUCK AND COMPANY
FIRST NATIONAL STORES

LESLIE'S DRUG STORE
THE FLEA MARKET

Vineyard Haven

THE NATIONAL HONOR SOCIETY

FIRST ROW (l. to r.) J. Leonard; J. Hoglund; L. Marlatt; E. Hyde; G. King; S. Kelley; P. Donnelly; K. Kingsbury; R. Chatterton; J. Frank; S. Kelley; C. McGee. SECOND ROW (l. to r.) J. Cronig; G. Mayhew; J. Rokicki; P. Brown; W. Andrews; F. West; E. Fischer; J. Borges; D. Ortiz; B. Thomas; M. Smith; N. Freitas; R. Jackson; E. Issokson; J. Hathaway.

OFFICERS AND ADVISOR

MR. ROBERT HYDE
Advisor

JUDITH SWARTZ
Secretary

RUTH CHATTERTON
President

ELIZABETH HYDE
Treasurer

JEFFERY CRONIG
Vice President

Under the direction of its advisor, Mr. Robert Hyde, the Noepe Chapter of the National Honor Society had a very successful year. Early in the spring the members conducted an impressive candlelight induction ceremony. The members of the society have worked hard to keep up the standards of citizenship, scholarship, leadership and service of the Regional.

Sponsored By

DR. BERNARD ISSOKSON, OPTOMETRIST
THE SNACK BAR

VINEYARD VENDOR
ELIZABETH ROGERS, BEAUTICIAN

Vineyard Haven

(L. to r.) E. Hyde; G. King; R. Chatterton; S. Kelley; P. Donnelly; K. Kingsbury; G. Mayhew; J. Rokicki.

ORCHESTRA

FIRST ROW: (l. to r.) C. Magee; G. King; B. Thomas; J. Leonard; N. Ferreira; J. Hathaway; K. Belisle; E. Issokson; J. Robichau; B. Levett; V. Danberg; D. Voeth. SECOND ROW: (l. to r.) D. Duarte; D. King; N. Freitas; M. Smith; J. Surprenant; M. Leonard; B. Welch; E. Silvia; W. Wilcox; J. Clements; J. Athearn; P. Nickowal. THIRD ROW (l. to r.) R. Chatterton; J. Hoglund; B. Willoughby; J. Willoughby; S. Frasier; J. Correllus. FOURTH ROW (l. to r.) M. Coutinho; Y. Garvin; S. Alley; B. Leonard; M. Carpenter; M. Benz; T. Hodgson; R. Nutton; G. Hill; W. Luce; S. Shurtleff; F. Willoughby; L. Costa; P. Vincent; D. Madeiras; R. Nåtusch.

SENIOR ORCHESTRA MEMBERS
(L. to r.) D. Voeth; M. Benz; S. Shurtleff; R. Chatterton; D. Madeiras; J. Clements.

DANCE BAND
(L. to r.) M. Benz; E. Medeiros; W. Luce.

Sponsored By

CARTER'S HARDWARE & ELECTRIC
VINEYARD DRY GOODS CO.

De SORCY CONTRACTING CO.
BRICKMAN'S, INC.

TAL MUSIC

BAND

ROW 1 (l. to r.) J. Hathaway; E. Issokson; E. Silvia; B. Welch; S. Alley; N. Ferriera; P. Nickowal; J. Willoughby; S. Frasier. ROW 2 (l. to r.) M. Leonard; J. Surprenant; W. Wilcox; P. Hathaway; K. Belisle; R. Natusch; B. Levitt; M. Denningham; V. Danberg. STANDING (l. to r.) J. T. Clements; J. Athearn; D. Maderias; S. Shurtleff; G. Hill; M. Carpenter; B. Nutton; F. Willoughby; W. Luce; T. Hodgson.

(L. to r.) E. Medeiros; D. Madeiras; Mr. John Mayhew, advisor; D. Voeth; W. Luce; M. Benz.

JAZZ GROUP

Last year the Jazz Group started as a group of students who like Jazz and wanted to get together to play. The group continued this year with the same objective but obtained greater results. Last year the group was its own audience; this year it offered its services for dances and parties.

The most important and interesting function of the group is to improvise and vamp most of their music as they play. The members of the group tried to diversify their repertoire but still stay as much within the broad limits of Jazz as is possible.

Sponsored By

AL'S PACKAGE STORE
EUGENE BELISLE, PLUMBING & HEATING

OLD COLONY SERVICE CORPORATION
THE EDGARTOWN DRUG CO.

VOCAL MUSIC

CHORUS

FIRST ROW (floor) J. Manning; D. Shelton; M. Mayhew; A. Rocha; K. Belisle; B. Viera; L. Silva; C. Silvia; J. Athearn; B. Leslie. SECOND ROW (chairs) R. Beiber; J. Sawyer; C. Shew; A. Tankard; N. Moreis; R. Smith; J. Manning; L. Natusch; S. Shurtleff; D. DeBettencourt; M. Benz; C. Metell; M. Coutinho. THIRD ROW (standing) J. Parsons; P. Downs; M. Fischer; J. Hagerty; C. Alley; C. Convery; E. Garneau; A. Schwab; D. Downs; C. Smith; D. Boyd; F. Willoughby; M. Garvin; N. Bettencourt; E. Marchant; L. Araujo; E. Francis.

(Seated) B. Viera; E. Marchant; R. Beiber; D. Boyd; N. Moreis; L. Natusch; C. Metell; J. Manning. (Standing) C. Shew; C. Alley; E. Garneau; D. Downs; C. Convery; R. Smith; K. Belisle; C. Smith.

R. Smalley; J. Searle; G. Rokicki; J. Tripp; T. Moore; W. Luce; J. Beckman; J. Clements; R. Harris; G. Hill.

Sponsored By

K. L. GALLEY CO., INC.
DEPOT CORNER SERVICE STATION, INC.

WINTUCKET DAY CAMP
BARRY'S AUTO ELECTRIC

Edgartown

LITERARY CLUB

ROW 1 (l. to r.) B. Willoughby; K. Entwistle; J. Vincent; A. Davies. ROW 2 (l. to r.) E. Hyde; Mr. Joseph Robichau, advisor.

Under the guidance of Mr. Robichau the Literary Club has had an active year. The members enjoyed reading famous literary works and discussing them freely and thoughtfully. In this way everyone came to share a deeper appreciation of good literature.

SPANISH CLUB

ROW 1 (l. to r.) M. Anderson; P. Niemec; M. Richards; P. Cummens. ROW 2 (l. to r.) L. VonMehren, J. Figueiredo; J. Hagerty; Mr. Milton Weissberg, advisor.

The Spanish Club, which this year is all girls, is advised by Mr. Milton Weissberg. The club listens to Spanish records and letters, and members learn about Spanish speaking countries by giving reports and watching films. The girls also use a tape recorder to improve their speaking of Spanish. The big annual project of the club is to help put on a Spanish program in April during language week.

Sponsored By

AMOS & SON, PLUMBING & HEATING
West Tisbury

POOLE'S FISH MARKET
Menemsha

CRIBBAGE CLUB

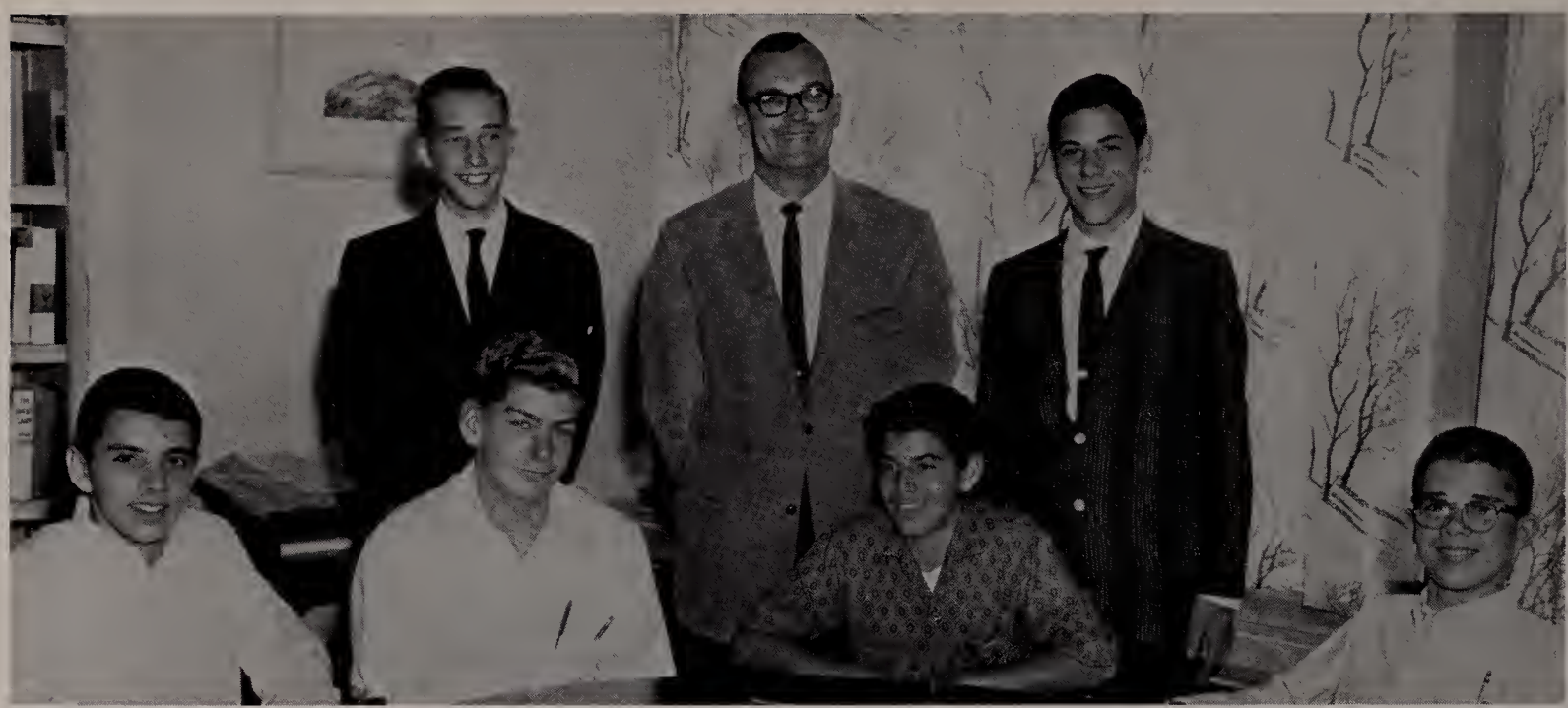

FIRST ROW (l. to r.) B. Levett; D. Trott; D. Metell; T. Hodgson. SECOND ROW: (l. to r.) R. Natusch; Mr. Bruce Littlefield, advisor; J. Cronig.

New this year, the Cribbage Club was established under the direction of Mr. Littlefield. The purpose of the club is to introduce the game to those who have never been taught how to play cribbage. Also, the club offers those who already know how to play cribbage a chance to challenge their fellow students to a race of the little pegs up and down the board full of holes.

GERMAN CLUB

FIRST ROW (l. to r.) C. Athearn; J. Swartz; J. Leonard; L. Mitchell; J. Surprenant; M. Mayhew; B. Thomas. SECOND ROW (l. to r.) B. Cummens; F. Canha; Mr. George Robertson, advisor; D. deBettencourt; R. Chatterton.

"The new key" to language learning, which incorporates what might be called the "natural" method of picking up and repeating what is heard, is being applied in the German Conservation Club. Our slogan is "If a five-year-old German can do it, we can." We stress the enjoyable aspects of learning new things, while providing the more serious service of introducing students to both the new language and the new method.

Sponsored By

ARNOLD ANDRADE—MODERN TAXI
ARNOLD ANDRADE—M.V. ANSWERING SERVICE

CRONING'S REAL ESTATE
MANSION HOUSE

Vineyard Haven

CHESS CLUB

FIRST ROW (left to right) R. Francis; R. Engley; J. Hoglund; N. Freitas; J. Willoughby. STANDING: R. Smalley; J. Duarte; Vincent Donndelinger, advisor; Mr. Carpenter; J. Athearn.

Under the able checkmating of Mr. Donndelinger, the pawns of the Chess Club have had another interesting and educational year. The boys and girls have matched wits to improve their skill and strategy in Chess. At their Wednesday meetings they solve problems and hold tournaments.

AUDIO VISUAL AIDS CLUB

FIRST ROW (left to right) M. Leonard; S. Shurtleff; P. Vincent; K. Metell; R. Gibson; H. Tilton; B. Leonard; E. Garneau; C. Alley; C. Backus. STANDING: E. Issokson; J.. Mello; R. Amerman; J. Bunker; C. Webb; D. DePriest; A. deBettencourt; Mr. Knight, Advisor.

With the direction of Mr. Elliot Knight, the Audio-Visual Aids Club has had a successful year. The purpose of the club is to teach its members how to operate the movie and slide projectors which are available in the school. Through the club the members become qualified operators for the audio-visual aids equipment and those students, when free, are able to operate the projectors for various classes.

VINEYARDER

ADVISORS
Mr. Richard Kherlopian
Miss Barbara Lassen
Mr. Robert Hyde

LITERARY STAFF (right)
Barbara Furtado; Kristen Kingsbury; Gail Parsons; Shirley Kelley; Jean Ferreira; Thomas Moore; John Clements; Doren Voeth. SEATED: Merrily Benz; Brenda Cummens; Elizabeth Hyde; Gloria King; Audrey Schwab.

ART STAFF (lower left)
Thomas Moore; Shirley Kelley; Jean Ferreira; John Clements. SEATED: Linda Natusch; Ruth Legg; Audrey Schwab; Kristen Kingsbury.

TYPING STAFF (lower right)
Ruth Legg; Kathleen Willoughby; Gail Parsons; Gloria King; Barbara Furtado; Priscilla Donnelly; Linda Natusch; Lydia Case.

Sponsored By

WESTERN AUTO ASSOCIATE STORE
YATE'S DRUG STORE

OLIVER'S PAPER STORE
ISSOKSON'S SANITONE DRY CLEANING

Vineyard Haven

STAFFS

EDITORS

Assistant Editor:
Barbara Thomas
Editor:
Ruth Chatterton
Business Manager:
Shirley Kelley
Assistant Business Manager:
Sandra Kelley

ADVERTISING STAFF (lower left)

FIRST ROW: Audrey Schwab; Kathleen Willoughby; Kathleen McLane; Kristen Kingsbury. SECOND ROW: Daniel Madeiras; James Searle; Kenneth deBettencourt; Richard Harris; Thomas Moore; Gail Parsons; Shirley Kelley.

LAYOUT STAFF (lower right)

Kenneth deBettencourt; Daniel Madeiras; Edward Medeiros; Walter Jenkinson; Edward Ciancio.

SUBSCRIPTION STAFF (left)

FIRST ROW: Priscilla Donnelly; Lydia Case; Barbara Furtado. SECOND ROW: Kathleen Willoughby; Merrily Benz; Linda Natusch; Gloria King.

PATRONS

Mr. Albion Alley, Jr.

Mr. and Mrs. Joseph Bettencourt

Mrs. Allan Butler

The Reverend and Mrs. S. Read Chatterton

Mr. and Mrs. Henry Corey

Mrs. Anna B. Flynn

A Friend

Dr. and Mrs. Joseph Frisch

Mr. and Mrs. George Frye

Mr. and Mrs. Sydney P. Harris

Mr. and Mrs. Robert W. Kelley

Mr. and Mrs. Malcolm Keniston

Mr. George-Henry Madeiras

Mr. Nicholas W. Marathas

The McDaniels

Mr. and Mrs. Herbert Metell

Mr. and Mrs. Thomas J. Moore, Jr.

Mr. S. W. Osborne

Mr. and Mrs. Carl J. Peters

Mr. and Mrs. James S. Rego, Jr.

Mr. and Mrs. Manuel J. Santos

Mr. and Mrs. George R. Searles

Mr. and Mrs. Gordon F. Shurtleff

Mr. and Mrs. Walter L. Smith

Mr. and Mrs. Clifford B. Stiles

Mr. and Mrs. Carl A. and Louise Thomas

Captain Stephen Joseph Michael Tonra, Jr.

Mr. and Mrs. Edwin G. Tyra

TAYLOR PUBLISHING COMPANY
The World's Best Yearbooks Are Taylor made